FOR NEWS, WANT ADS, SUBSCRIPTIONS
TELEPHONE
OXford 7-5031
DIamond 3-1831
EMerson 9-1791

THE SAN MATEO COUNTY POST

San Mateo Post — Peninsula Shopping Guide

WEATHER
Fair today and tonight. Slightly cooler. High temperature today, 62 degrees; low tonight, 38.

Volume 14, Number 6 — 5c A COPY — DELIVERED EVERY THURSDAY MORNING TO MORE THAN 50,800 HOMES — Thursday, Feb. 11, 1960

'WAIT AND SEE' ON BREWER ISLAND

City Boasts New Fire Headquarters

Chief, Aide Build Own Furniture

The fire department has moved into its expanded offices at the downtown headquarters and at the training station at Twenty-seventh avenue and Edison street today, reported Fire Chief Hugh F. Morris.

The much needed expansion was made possible through public support which approved a $50,000 bond issue. Only exterior painting remains to be done to complete the projects.

Meanwhile, however, the provision of additional working space has inspired Chief Morris and Chief Fire Inspector Cecil Morris to don their work clothes and get on the job to refinish counters, desks, and make other furnishings. In addition the two fire officials have revamped a plan checking table of four by 10 feet. Most of the work has been done during the weekends, and the handy chiefs also produced needed telephone stands. Old desks got new formica tops and were refinished, and Lee Chandler maintenance man at the city corporation yard built a three by six foot conference table for the chief's office.

The result has been that the department has only had to get two new desks for the secretaries and five additional filing cabinets.

The various improvements made it possible to hold classes at the training center for up to 50 men, instead of the dozen in the past. Old lockers were moved out of the battery room into a separate cubicle, previously occupied by the chief inspector.

BUSILY AT WORK—Fire Chief Hugh F. Morris and Chief Fire Inspector Cecil Morris have been building work tables, telephone stands, covering old desks and counters—and are now happily moved into the new addition to the downtown San Mateo fire department headquarters.

Chief Morris said, "We are most appreciative and wish to thank the citizens of San Mateo for their approval of the bond issue. The facilities we have now in our headquarters and in the training division will be ample to serve any extended growth by the city.

"The downtown headquarters will always remain on this site, because of its strategic location to the high-value commercial district. Needless to say better working conditions insure greater efficiency and we pledge our continued faithful service to the community."

Chief Morris invited the public to take a look at the new facilities. Visitors are welcome any day from 8 a.m. to 5 p.m.

UNLUCKY THIRTEEN — Special Officer Richardson of the U. S. army of information points to the house number of this demolished home at Shelter Cove yesterday. Army troops from the nearby Nike base in Pacifica helped evacuate some 60 persons from the homes. Five houses were destroyed by the giant waves. (Howard Frankhouse Photo)

Schools Ask Halt to Annex

SOUTH SAN FRANCISCO — City planners Monday night heard an appeal from the South San Francisco Unified school district, searching for some way to forestall the proposed annexation of the 871 acre Callan Realty company subdivision to Daly City.

Joseph Smith, assistant school superintendent, voiced fear that Daly City's zoning law which permits development of 33-foot lots will impose a heavy burden upon the unified school district to serve the resulting high density school population. Commissioners exposed their sympathy and their own fears.

Though it was noted that there appears to be no way that such an annexation move by the property owner, can be blocked, brief consideration was given to the possibility of changing the school district's boundaries. Both South San Francisco and San Bruno are fearful of the impact of such small lots, it was noted, but their hands are tied.

Commissioners approved all items unanimously except the use permit application of Ken F. Royce for a 65-foot sign for the International Inn which was granted on a 4 to 2 split vote.

Planning Advisor Gary Gouvea reported the supporters felt the sign was too large for the area, and that the Inn had sufficient identification. Commissioners in support argued the applicant was entitled to the sign in view of the fact an adjacent sign partially obscures existing identifying signs of the buildng.

New S. S. F. Phone Rates

The California Public Utilities Commission has authorized the Pacific Telephone and Telegraph company to offer extended residence two-party line message rate service instead of extended residence four-party line flat rate service in four Bay Area exchanges.

The new service is to be offered in Los Altos exchange by July, 1960; in Mill Valley exchange by July, 1961; in Lafayette exchange by September, 1961; and in South San Francisco by December, 1961.

Present rates in the first three exchanges are $3.20 and in South San Francisco exchange $3.45 per month for the four-party flat rate service. Under the two-party message rate service the charge will be $3 for 60 message units per month plus 4¼ cents for each additional message unit. One message unit is charged for each local call and two or more message units for calls to points outside the local calling area, for the first three minutes.

Subscribers will have an option of taking the message rate service; two party flat rate service at $3.90 in South San Francisco; or residence individual line flat rate service at $5.05 in South San Francisco.

Predict 45,000 Residents on Bayside Land

San Mateo city and school officials are taking a "wait and see" attitude toward proposed plans announced yesterday for development of a $350,000,000 balanced community of some 45,000 persons on Brewer Island.

Developers Ricahrd Grant and T. Jack Foster submitted plans to the San Mateo county advisory planning council last night for review.

San Mateo was represented at the meeting by Thomas A. Bourke, a member of the city planning commission, and Ed Handschin, assistant city planning director. Kenneth Saysette, a member of the San Mateo Union High school district board of trustees and president of the San Mateo County School Boards association, also was in attendance.

Sayette said yesterday that the proposed plan announced Tuesday "is considerably better than that originally proposed by the county planning commission several months ago."

"We're concerned with how the development will produce an equitable, satisfactory tax base without penalizing the taxpayer on the mainland," Saysette stated.

School Costs Eyed

He pointed out that the proposed development of industry, homes and business would have an estimated $60,000,000 assessed valuation, according to the announcement by Grant and Foster.

"It would take $150,000,000 in assessed valuation to meet school costs there" without affecting the tax rate for the remainder of the school district, Saysette said. A community of 45,000 persons would necessitate some 20 new elementary, and two new high schools, he pointed out.

"We recognize that Brewer Island is going to be developed, and that prospects are excellent that it will be annexed to San Mateo," Saysette added. "The planning commissions of the city and the county should take a good solid look at the plans, and when they are finally approved, there should be no deviation from them."

He is not attempting to throw obstacles in the way of development, Saysette emphasized.

"But we do want to see that the area is developed decently," he stated.

City Planning Director Evert Kincaid, said after a preliminary view of the proposed development plans that "it appears the plans are in accordance with our objectives. . . the end result appears to be headed in the right direction."

Burlingame Future Is Outlined

There may be a branch library in Burlingame's future, along with a full-time planning advisor, money in the budget for the health and safety commission, a tree replacement program so the state can widen El Camino Real in 10 years, and a new set of city employe rules and regulations.

These and many other aspects of life among the city commissions in Burlingame were revealed Tuesday night at the annual commissioner's dinner at Bob's on Broadway given by the city council as "a small token of the city's appreciation for hard work and long hours donated by the little-recognized public servants."

Chairwoman of the evening was Mrs. Josephine Thayer, who is retiring this year as a member of the city council after three terms.

The suggestion that the city will, in the near future, require a branch library came from Mrs. Edith Cohendet, chairman of the library commission, after she had reported the city has 123,000 books in constant circulation with 1000 books going out to readers every day.

Mrs. Cohendet indicated that no firm plans have been made for the branch—which would probably be located in north Burlingame to serve the Mills Estate subdivision, but that it should be discussed during the coming year.

She also said that "Friends of the Library" will act as hosts and hostesses in April for a library open house to celebrate the opening of the new addition to the present library. Everyone in Burlingame will be invited.

Civil Service Commission Chairman Edward Hevey Jr. reported the board is presently revising the city's rules and regulations for employes, which were first drawn in 1943, and will be handing them over to the city council later in 1960.

Buddhist League Meets Here

More than 400 delegates, from 11 western states will attend the 12th annual Buddhist League conference, February 13-14, at the Villa hotel and Buddhist church of San Mateo.

Dr. Shinsho Hanayama, recently retired as a professor of literature at Tokyo University to become Bishop of the Buddhist Churches of America, will deliver the keynote address.

Dr. Hanayama was Japan's foremost scholar and is recognized as the world's leading authority on Japanese Buddhism. As a priest, he spent three years with the Japanese war criminals at the request of Gen. Douglas MacArthur, at Sugamo Prison.

SHINSO HANAYAMA

He is the author of more than 50 books many of which have been translated into and published in English. Notably among these are, "The Last Days of Tojo" and "The Ways of Deliverance."

Another scheduled feature of the two-day program is an address by Rev. Takashi Tsuji, national director of Buddhist education in America, English division, "For Buddhism—A National Purpose."

In addition to the religious activities, the San Mateo Buddhist church as host, has scheduled a "hole-in-one" golf tournament, Saturday at Crystal Springs Golf course, with entertainment and banquet to follow, Sunday evening in the Pacifica room of the Villa hotel.

BROADWAY MARKET
959 El Camino Real—Millbrae
CHUCK ROAST
USDA Choice Steer Beef ..... Lb. 49¢
(See our Larger Advertisement inside)

BROADWAY MARKET
959 El Camino Real—Millbrae
SNOWDRIFT
Shortening
3-lb. Deal Tin ..... 49¢
(See our Larger Advertisement inside)

SHOP 'N SAVE MARKET
3520 South El Camino, Hillsdale, San Mateo
STEAK SALE
PORTERHOUSE, T-BONE or SIRLOIN
USDA Choice and Good
Well Trimmed, Guaranteed Tender. ..... Lb. 89¢
(See our Larger Advertisement inside)

HOB NOB MARKETS
41st Ave., 1 block off El Camino Real
STANDING RIB ROAST
USDA Choice
7-inch Cut. Oven-ready. ..... Lb. 79¢
(See our Larger Advertisement inside)

BROADWAY MARKET
959 El Camino Real—Millbrae
EGGS
Nulaid
Large Grade AA ..... Dozen 39¢
(See our Larger Advertisement inside)

RAKESTRAW'S MARKET
The Peninsula's Quality Food Center
303 Baldwin Avenue, San Mateo
GIANT TIDE
Giant Package ..... 59¢
(See our Larger Advertisement inside)

37TH AVE. SUPER MARKET
25 Thirty-seventh Avenue, San Mateo
DRINK
Del Monte Pineapple-Grapefruit
Giant 46-oz. Tins ..... 5 for $1
(See our Larger Advertisement inside)

SHOP RITE MARKET
Corner 5th and B Streets, San Mateo. Free Parking
LOG CABIN SYRUP
Big bottle, 24 ounces ..... 45¢
(See our Larger Advertisement inside)

SHOP 'N SAVE MARKET
3520 South El Camino, Hillsdale, San Mateo
COFFEE
Caswell—Regular or Drip
With coupon in today's ad. ..... 2 lb. tin 79¢
(See our Larger Advertisement inside)

SHOP RITE MARKET
Corner of 5th and B Streets, San Mateo
LAMB CHOPS
U.S.D.A. Choice, of course. Trim guaranteed the finest obtainable on the Peninsula. Choice of shoulder, pin-bone, large rib, or shoulder blocks. ..... Lb. 65¢
(See our Larger Advertisement inside)

BROADWAY MARKET
2150 Roosevelt and Upton
1833 Broadway and Spring, Redwood City
WESSON OIL
Full Quart Bottle ..... 29¢
(See our Larger Advertisement inside)

RAKESTRAW'S MARKET
The Peninsula's Quality Food Center
303 Baldwin Avenue, San Mateo
AVOCADOS
Extra fancy Fuertes.
Large size, reg. 2 for 29c. ..... Each 6¢
(See our Larger Advertisement inside)

BROADWAY MARKET
2150 Roosevelt and Upton,
1833 Broadway and Spring, Redwood City
FRUIT PIES
Libby's—Apple, Cherry, Peach, Boysenberry, Pineapple. ..... Extra Large 35 oz.—Each 39¢
(See our Larger Advertisement inside)

FARMERS MARKET
Hillsdale Shopping Center
31st and El Camino
GRAPEFRUIT
From Texas—Ruby red, sweet.
Panorama Produce ..... 10 for $1
(See our Larger Advertisement inside)

HOB NOB MARKETS
41st Ave., 1 block off El Camino Real
SUGAR
C&H Cane
With coupon in today's ad ..... 5 Lbs. 33¢
(See our Larger Advertisement inside)

SCHNEIDER'S
Third and Ellsworth, San Mateo
500 MEN'S SPORTCOATS
Were $35 to $50.
100% Wools, Tweeds, Mixtures. Now $24.— and UP
(See our Larger Advertisement inside)

MAYFAIR MARKET
Hillsdale and El Camino South San Mateo
ROUND STEAK
Full-cut round steak is carefully selected by our buyers for its tenderness and quality.
U.S.D.A. Choice ..... Lb. 69¢
(See our Larger Advertisement inside)

SCHNEIDER'S
Third and Ellsworth, San Mateo
WOOL CAPRIS
All 100% wool in beautiful plaids.
Sizes 8 to 18. Reg. 8.98. ..... 4.99
(See our Larger Advertisement inside)

Kimmel's Downtown Sleep Shop
139 So. B Street, San Mateo. DI 2-0286
CARPET SAMPLES
Many sizes and colors.
Hurry, they won't last long. ..... Each 9¢
(See our Larger Advertisement inside)

HOUSE OF FABRICS
243 Hillsdale Mall, Hillsdale Shopping Center
WOVEN COTTONS
Stripes, Solids, Novelties. Drip-dry, no-iron.
38 to 45 inches wide. Reg. 89c to 1.19 values. ..... Yd. 58¢
(See our Larger Advertisement inside)

Award Given SSF Teacher

SOUTH SAN FRANCISCO — Highlight of the annual birthday dinner of the South San Francisco High school P-TA was the presentation of a life membership in the organization to Lyle Crawford of the faculty of the school. Crawford's interest and work with young people earned the award for him. The dinner was held in the cafeteria of the school.

Crawford came to the school in the fall of 1955 and teaches English, speech, drama and stage craft. The contribution of his talent and ability to teach drama and stage craft to his students has brought the "Hamletts," drama society, to a high level of professionalism.

Angelo Carmassi, historian and member of the faculty, presented the award through a "This Is Your Life" format. Former students Leonard Bonilla, Georgette Gray, Anna Marie Rossi, Dave Colyer, Corrine Thodas, John Broderick, and Dan McGough appeared to tell what training under him has meant in their lives. Many are now following college careers in the drama field. A book of cartoons commemorating Crawford's years in the high school and his life membership pin were presented also.

Former high school presidents, the Mesdames John Gardner, Caroll Hawley, and Ted Coffin were introduced. Past recipients of the life award also present were the Mesdames Jose Delarios, John Costa, John Wallary, Hawley, Gardner, and the Messrs. Louis Bagnall, John Ray, and Walter Selig.

THE FRIENDLY ROBBER

ST. LOUIS —Taxi driver John Shelley's nomination for the friendliest robber on record is a passenger who drew a revolver, robbed him and then forced Shelley to accompany him on a round of taverns. They spent the money on drinks. Shelley then hailed a pair of policemen and had his host, a former convict, arrested.

'Business-Ed' Day Upcoming In San Mateo

Four hundred and eighty four city elementary school teachers will be guests of San Mateo businesses at the annual "Business-Education Day" February 19, according to G. Cameron Hurts, chairman of the San Mateo chamber of commerce's education committee.

The San Mateo Elementary school district has declared a school holiday so the teachers will be able to spend the entire day visiting business firms and learning "first-hand" about the problems which must be met in order to operate a business today.

The program will commence at a general assembly at Borel Intermediate school at 8:30 a.m. Teachers will meet their business "hosts," and, following a brief session presided over by Chamber President Kenneth W. Van Gundy, will be transported to the businesses they indicated an interest in. There they will be able to examine in detail the operation of a local commercial enterprise.

Following the morning-long session at the various firms, teachers and business "hosts" will assemble in the Pacifica room of the Villa hotel for a luncheon and an address by W. J. Zellerbach, vice president for marketing services, Crown Zellerbach corporation. A question and answer period will terminate the program.

Pacifica Schools Will Show Enrollment Gain

PACIFICA—A state department of education survey recently completed has disclosed that school enrollment is increasing here more rapidly than heretofore expected, Superintendent of Schools Frederick E. Lucas reported to trustees of the Laguna Salada school district last night.

Previously the district, Lucas said, increased the number of children expected from each home from .8 to 1.21 in its plans for future school building. But a state-wide study to determine the need for state building aid has disclosed that 1.465 children can be expected from each home here.

In the three years from 1956 to 1958, the study disclosed, 1024 homes were constructed within the Laguna Salada district.

The state survey reported that there were 953 children of elementary school age and 114 of high school age in the district in the 1959 school year. It is expected that in 1962 there will be 1238 children of elementary school age and 294 of high school age. In 1963 the figures will increase to 1415 of elementary age and 294 of high school age, and in 1964 to 1501 of elementary age and 356 of high school age.

As a means of meeting increased enrollmnt, the school board last night discussed a proposal of one count school superintendent that two five-week summer sessions be made a part of the regular school year. It was agreed, however, that such an innovation would have to come from a state level rather than be instituted by one district on its own, and would probably necessitate increased taxes to meet additional expenses such as increased teachers' salaries.

The board last night retained the Redwood City architectural firm of Masten, Hurd and Gwathmey to prepare plans for a new Pedro Valley school to house between 700 and 800 children. Estimated cost of the new school is $750,000.

The same firm was retained to prepare plans for doubling the size of a present administration building and to construct a curriculum center on an adjoing lot, as well as enlarging a faculty room, special studies room and a storage room at Pacific Manor school.

In other actions, trustees:

Accepted a recommendation of Lucas that a building be rented in a long range program to house a maintenance department.

Agreed to allow the city of Pacifica to use a quonset now used for storage by the district as soon as a new storage building is obtained.

Accepted completion of Pacific Heights school in San Bruno.

EXPENSIVE MISTAKE

TULSA, Okla. — Tulso County Treasurer W. E. McIntosh says he received one $40 check when the tax payment due was only 40 cents and another $12 check when 12 cents was due. He returned both checks.

Coast Band in Music Clinic

HALF MOON BAY — Members of the Half Moon Bay Union High school band and chorus participated in the tenth annual Pacific Music clinic held on the College of the Pacific campus on February 6.

The delegation joined with 2700 other students from 134 schools from the Tehachapis on the south to Medford, Oregon on the north, to Gardnerville, Nevada on the east, for the day-long training session unde rthree noted guest conductors.

The clinic, established by David T. Lawson, organizer and director of the annual summer Pacific to the type of program offered during the five-week summer session.

Each participating school was awarded a $70 scholarship to be used by a worthy student for attendance at the summer music camp.

Toastmistress Club Session

Peninsula Toastmistresses will meet at 8 o'clock tonight at the Gold Platter, in San Carlos.

Mrs. Marcella Kelton, president, will conduct the session.

Felice Hall, program chairman, has planned the evening. Guests have been invited and may contact Mrs. Jane Jones, hospitality chairman, or Mrs. Anne Johnson.

"Wigs" for men with hairless chests will be available this summer.

FEELS THE STING

LOUISVILLE — For a golfer who had just made a hole-in-one, Ben Edelen Jr., was most unhappy.

As the 15-year-old Edelen left the green it began to rain and he and a partner stepped under a tree—into a nest of wasps.

Edelen was treated by a doctor for badly stung legs.

SAN MATEO POST

J. HART CLINTON, Publisher

Amphlett Printing Company, Owner

The San Mateo Post is a newspaper of general circulation, established as such in the Superior Court of San Mateo County.

Subscription Rate, $2.00 Year. Telephone DI 3-1831

Publication every Thursday from the office of publication, 145 Second Avenue, San Mateo, San Mateo County, California.

LEGAL NOTICE LEGAL NOTICE

NOTICE TO CONTRACTORS
(Advertisement for Bids)

1. NOTICE IS HEREBY GIVEN that the Board of Supervisors of the County of San Mateo, State of California, will receive sealed bids for the furnishing of all labor, materials, transportation, and services required for the Finishing of Existing Areas for Offices of Medical Social Services, Ground Floor, San Mateo County Community Hospital, 222 W. 39th Avenue, San Mateo, California, for the County of San Mateo, State of California.

2. Each bid shall be in accordance with drawings, specifications, and contract documents prepared therefor now on file with the Purchasing Agent, County of San Mateo, Courthouse, Redwood City, California.

3. Drawings, specifications, and contract documents may be examined and copies obtained at the office of the County Purchasing Agent, Redwood City, California, upon deposit of $25.00 for said documents, which deposits will be forfeited if the Contractor fails to return the drawings and specifications in good condition within ten (10) days of the bid opening date.

4. A complete set of drawings, specifications and contract documents may be examined at the office of the San Mateo County Director of Building Construction, Hall of Justice & Records, Redwood City, California.

5. Bidders are responsible to see that they obtain a complete set of plans, specifications and contract documents covering the work upon which they submit a bid.

6. Bids shall be submitted upon proposal forms furnished and bound in the specifications and in accordance with regulations, as set forth in the General Conditions, and shall be accompanied by a certified or cashier's check or bid bond for 10% of the amount of the bid as noted in said General Conditions.

7. Bids shall be sealed and filed with the Clerk of the Board of Supervisors of the County of San Mateo at the Hall of Justice and Records, Redwood City, California, on or before the 23rd day of FEBRUARY, 1960, at 10:00 A.M. and will be opened in public in the Chambers of said Board of Supervisors at or about 10:00 A.M. of that day in said Hall of Justice & Records.

8. The Board of Supervisors of the County of San Mateo, State of California, reserves the right to reject any and all bids, alternate bids, or unit prices, and/or waive any irregularities in any bid received.

9. No bidder may withdraw his bid for a period of thirty days after the date set for the opening thereof.

10. Bidders are hereby notified that pursuant to the Statutes of the State of California, or local law thereto applicable, the Board of Supervisors has ascertained the general prevailing rate of per diem wages and rates for legal holidays and overtime work in the locality in which this work is being performed, for each craft or type of workman or mechanic needed to execute this contract which will be awarded the successful bidder.

11. It shall be mandatory upon the Contractor, and upon any subcontractors under him, to pay not less than the said specific rates to all laborers, workmen or mechanics employed by them in the execution of this contract.

12. The prevailing rates so determined are as follows and are based on an 8 hour day, 40 hour week, except as otherwise noted. Existing agreements between the Building Trades and the Construction Industry Groups relative to overtime, holidays and other special provisions shall be recognized.

LOCAL LABOR:

13. It is the policy of the Owner that Contractors on public projects employ their workers and craftsmen from the local labor market whenever possible. Consistent with that policy the contractor is requested to employ his craftsmen and other workers from the local labor market whenever possible to do so. "Local labor market" within the meaning of this section is defined as the labor market within the geographical confines of the County of San Mateo, State of California.

WAGE RATES:

14. The Board of Supervisors has determined the rate of prevailing wages in the locality in which the work is to be performed for each craft or type of workman or mechanic needed to perform the contract. Said prevailing rates are set forth below:

CRAFT	PER HOUR
Carpenter	$3.55
Cement Mason	3.57
Electrical Worker	4.22
Glaziers	3.48
Lathers, wood, wire and metal	3.74
Painters (7 hour)	3.50
Plasterers (6 hour)	3.78
Plasterers Hod Carrier	3.40
PLUMBERS	
Plumbers, Steamfitters, Caulkers, Pipefitters of all descriptions	4.00
ROOFERS	
Journeyman	3.65
Sheet Metal Worker	3.85
Tile Layers	3.75
Tile Helpers	2.95
ENGINEERS	
Group No. 2	
Compressor	3.29
Concrete Mixer (up to 1 yard)	3.20
LABORERS	
Group No. 1	
Barko and Similar Type Tampers, Concrete Mixer under ½ yard, Jackhammer Operators, etc.	3.115
Group No. 3	
All cleanup work of debris, grounds and buildings, Construction Laborers, General Laborers, etc.	2.865
TEAMSTERS (Construction)	
Dump Trucks—Under 4 yds. (water level)	2.94
Dump Trucks—4 yds. and under 6 yds. (water level)	3.08
Helpers, Warehousemen, Teamsters	2.94
Dumpster Truck	USE DUMP TRUCK SCALE

ANY WAGE RATE NOT LISTED HEREIN FOR OTHER BUILDING CRAFT, SAN MATEO COUNTY WAGE RATES WILL APPLY.

A bond will be required for the faithful performance of the contract in amount of not less than One Hundred Per Cent (100%) of the amount of the bid, and a bond will be required to guarantee the payment of wages for services engaged and all bids contracted for materials used in the performance of the contract in an amount of not less than One Hundred Per Cent (100%) of the bid.

By the order of the
BOARD OF SUPERVISORS
County of San Mateo, State of California
E. B. SMITH, Purchasing Agent

To be published in SAN MATEO POST at San Mateo, California, February 11, 18, 1960. (P-5)

CLOSING OUT
DISCONTINUED LINE!!

(GENERAL PAINT POLY-KOTE)

LATEX WALL PAINT

88 Colors to Choose from.
REG. 4.80 GAL..... CLOSE-OUT 2.98*

MATCHING ENAMEL

88 Matching Colors!!!!
REG. 6.49 GAL..... CLOSE-OUT 3.25*

*EVEN GREATER DISCOUNTS ON 5's AND CASE LOTS

General Paints

57 SO. B SAN MATEO DI 4-6361

MR. AND MRS. SIMMONS
★ HAIRDRESSERS ★

VALENTINE SPECIAL

The Fashion Trend with smooth, curving lines that frame the face with alluring feminity.

MILK BATH PERMANENT
Regular $20.00
For..... 12.50
for a limited time only

Other Permanent Waves 10.00 up

Expert Tinting Silver, Blending, Tipping

SIMMONS BEAUTY SALON
DI 4-7308 or DI 2-3281
142 East Third Ave. San Mateo
FREE PARKING REAR OF SALON

Entire Stock of Nationally Famous Makes of Infants' and Children's Wear, etc., To Be Closed Out For What They Will Actually Bring! Everything Goes—Nothing Reserved! Don't Miss It!

AFTER 13 YEARS YOUNG TIMERS, 123-25th Ave., San Mateo

Merely A Few Items
Taken at random to give you an idea of the drastic reductions throughout the store!
BETTER HURRY!

QUITS BUSINESS

Open Thurs. Till 9 P.M.

We Have No Alternative But to Throw on the Market Without Reserve This Entire Stock of Children's Fine Wear! Save Up to 50% and Even More!

Due to illness we are forced to liquidate this fine stock of nationally known makes of children's wear in the shortest time possible. We realize the only way to do this quickly is to cut and slash prices! This is exactly what we have done regardless of the loss entailed! If we could picture to you in this advertisement the amazing values we're making, you would be just one of the hundreds who will be on hand THURSDAY morning! Come expecting to see the greatest children's wear values ever offered to the buying public of San Mateo! You won't be disappointed. Doors open 9:30 A.M. sharp!

AN ABSOLUTE DISPOSAL OF OUR ENTIRE STOCK! DON'T DELAY!

SALE STARTS THURSDAY FEB. 11th AT 9:30 A. M. SHARP

JACK & JILL KIDDIE CHAIR
Reg. 4.50 shop early! cut to 2.99

HIGH CHAIR Pads
reg. to 2.98 out they go! 1.99

BUMPER Sets
reg. to 3.98 asstd. colors cut to 2.39

GENUINE TEETER BABE
reg. 7.45 jump chair..... 5.49

GIRLS' WOOL Hats
reg. 1.98 choice of styles and colors. ..... 99¢

INFANTS' AND Toddlers' Dresses
Infants to 3 years. Famous makes.
Lovely new spring dresses. Assorted styles and colors. When you see the splendid quality of these dresses you will immediately appreciate the sensational savings, made possible by this great sale!
formerly priced to 3.98..... 1.79

Here's cause for immediate buying action!
GIRLS' DRESSES
Sizes 3 to 6x nationally famous makes. Be here Thursday morning and see these fine groups of girls' dresses in new spring styles unsurpassed for quality.
Formerly priced to 4.98 in two great price groups 1.99 2.99

sizes 7 to 14 including Cinderella
GIRLS' DRESSES
Hundreds of new spring dresses to choose from. Dresses for all occasions, including jumper dresses. We can't lay too much stress on the importance of you attending this sale!
Formerly priced to $5.98 In 2 great price groups.. 2.79 3.99

NO MATTER where you live it will be well worth your while to attend this sale

GIRLS' CAPRIS and Pedal Pushers
regular 1.98
corduroy, cottons, etc. choice of colors. sizes 3 to 7
everything must go! cut to 1.39

100% WOOL GIRLS' COATS
A nationally famous make. Newest styles and colors. Coats for all year around wear. Millium lining. No doubt you have attended sales before but here is one that will surprise the most skeptical. Be here early!
sizes 3 to 6x—regular 16.98—out they go!..... 12.99
sizes 7 to 14 regular 19.98..... 14.99

New Spring Colors
GIRLS' SKIRTS
regular to 3.98
sizes to 14. These amazing values cannot last long!..... 1.99

sizes 4 to 14 girls'
PEDDLE PUSHERS
shorts, playsuits with matching blouse. reg. to 1.98 cut to ..... 99¢

slip-overs and cardigans
GIRLS' SWEATERS
sizes 3 to 14. reg. to 3.98
nylon and orlon. avail yourself of this great sale! 2.39

sizes 4 to 14
GIRLS' SLIPS
top quality fine cotton slips. regular to 1.98
An absolute disposal of our entire stock!..... 99¢

GIRLS' Topper
and dress sets. Also gift sets.
regular to 1.69 one big group out they go!..... 99¢

girls' fine ANKLETS
regular 39c
choice of colors and whites. out they go..... 4 pr. 99¢

girls' E.Z. PANTIES
reg. to 79c
fancies and white. out they go! ..... 49¢

girls' nylon Stretch Sox
reg. to 69c
fancy patterns. fine quality. cut to ..... 39¢

Girls' Bags
Reg. to 1.69
assorted styles and colors. Never before such values!..... 79¢

sizes 6 to 14 girls' Rain Coats
regular 3.98
spatter dot white coats with black collar. out they go!..... 2.99

HUGE SAVINGS!

CHILDREN'S HANES SLEEPERS 1.59
regular 2.25
also seersucker. sizes 4 to 14.
let nothing keep you away.

Baby Bonnets
nylon reg. 1.98
new Easter bonnets. Choice of colors and white. cut to..... 1.39

CRIB BLANKETS
regular to 4.98
36x50. Satin bound. Choice of colors. out they go!..... 2.99

Warren Baby Pants
reg. 50c pull-over
This is a buying opportunity of the first magnitude!..... 39¢

Boys' Jeans
regular 1.98
10-oz. blue jeans sizes to 12 cut to..... 1.49

Boys' Caps
reg. 1.98
fur ear protectors. Assorted colors. 99¢

Boys' Sox
reg. to 49c fine quality
fancies and solid colors..... 4 pr. 99¢

BOYS' BRIEFS and WHITE Tee Shirts
reg. to 85c
Hanes. Sizes to 16 Everything goes. Nothing reserved. 59¢

FIXTURES FOR SALE!

one big group TOYS, GAMES
Reg. to 1.49. Buy for future needs. Cut to..... 79¢

CHILDREN'S JEWELRY
Reg. 1.00. Large assortment to choose from.... 69¢

BABY CORDUROY CRAWLERS
Reg. to 2.25
Fine quality. Shop early and get your share of the huge savings! 1.59

BOYS' WINDBREAKERS
Reg. to 4.98. Sizes 3 to 14. Fine quality jackets. Flannel lined and unlined! Cut to 2.99

BOYS' CAR COATS
Reg. to 7.98. Sizes 2 to 4. Hooded, quilt lined. You'll never see these prices again! 4.99

BOYS' SPORT SHIRTS
Short sleeves. Reg. to 2.98 Sizes 4 to 14. Also flannel shirts, long sleeves, sale 1.59 1.99

LIQUIDATING YOUNG TIMERS
ONE-TWO-THREE 25TH AVE. SAN MATEO

SORRY...
NO EXCHANGES
NO REFUNDS
NO CHARGES
NO LAY-AWAYS

BOYS' POLISHED COTTONS WASH 'N' WEAR PANTS
Reg. to 4.98. Sizes 4 to 12. Be here when the doors open..... 2.99

5 STORES
$150,000.00
STOCK
ASSEMBLED AT OUR SAN MATEO STORE

THIS IS IT

SALE STARTS TOMORROW 9:30 A.M.! OPEN THURS. & FRI. EVE. 'TIL 9 P.M.

SCHNEIDERS 5 STORE AFTER INVENTORY SALE!

THE MOST TERRIFIC SELLING OF MEN'S, BOYS' AND LADIES' WEAR EVER STAGED IN OUR SAN MATEO STORE!

Save 25 to 50%! Buy Now For Valentine And Easter

This Sale in Our San Mateo Store Only

Frankly We Want to Reduce Our Stocks. We're Doing Something About It. This Is Your Chance to SAVE. We Have Brought to San Mateo From Our 5 Stores All Over-stocked Merchandise and Have Slashed Prices for This GIGANTIC SALE. This Is Schneider's Quality Merchandise. Nothing Has Been Purchased for This Event. Come Early for Best Selections. Get Your Share of Our TERRIFIC BARGAINS.

ALL SALES FINAL
NO PHONE ORDERS
THE SALE SENSATION OF 1960

OPEN 'TIL 9 P.M.
THURS., FRI., MON.
FOR YOUR CONVENIENCE

USE YOUR

CHARGE ACCOUNT — First Western 1st Bank — SERVICE

MEMBER BANKAMERICARD CHARGE ACCOUNT PLAN

865 MEN'S SUITS

No charge for cuff and waist alteration

Reg. $55 to 79.50

865 Nationally Known Brands Reduced for Fast Selling . . . Must Clear! . . . We're Overstocked . . . Regulars, Shorts, Longs, Stouts and Short Stouts!

$34.00 $38.00 $48.00 $58.00

HART SCHAFFNER & MARX SUITS!

Reg. 69.50 to 95.00 ..... NOW $48 $63 $68

500 MEN'S SPORTCOATS

Slight charge for alteration

Were 35.00 to 50.00
100% Wools, Tweeds, Mixtures
Reg., Shorts, Longs, Stouts and Short Stouts.

NOW 24.00 29.00 33.00

75 MEN'S SUITS up to ½ OFF!

Reg. to 59.50
- *fine dacron silk and wool blends*
- *mostly lightweights, some regular weights.*
- Broken sizes but good selection. Hurry!

NOW 29.00

- No charge for cuff alterations only!

69 TOPCOATS

Terrific savings on topcoats! 100% wools, gabardines and tweed mixtures. Regulars and longs

Were to 50.00 NOW 24.00 Were to 59.50 NOW 34.00

FAMOUS NATIONAL BRANDS!

400 Men's Wool Slacks!

Reg. 14.95 19.95 23.95 CUFFED, FREE!
Wonderful Selection of Choice 100% Wool Gabs, Flannels and Fancies. Luxury Quality!

$10.88 and $14.88

38 MEN'S RAINCOATS!

Reg. 19.75, 26.75, 29.75 Famous Brand Trench Coats, Topcoat Styles in Checks, Twist Fabrics of Orlon Blends and Dacron-Rayon!

NOW – A Terrific Bargain 14.88

200 MEN'S JACKETS!

Reg. 15.95 to 29.95

Famous Brand Zelans, Lined Poplins, Twills, Car Coats, Meltons—For Sport or Work.

To ½ Off! NOW 9.99 15.99 19.99

MEN'S HATS Famous Brands — Reg. to 12.95 ..... NOW 7.99

MEN'S WESTERN SHIRTS Reg. to 5.95 ..... NOW 3.95

9:30 THURSDAY MORNING DOOR CRASHERS!

MEN'S WEAR

300 DRESS SHIRTS — FAMOUS BRANDS
Fancies, Whites, assorted styles.
Reg. to 5.00 ..... 2.99

450 SPORT SHIRTS, KNIT GAUCHOS
Long and short sleeves! New colors and patterns washable cottons. Fancies.
Reg. to 6.95 ..... Now 2.69 2 for 5.00

375 SPORT SHIRTS, FANCY GAUCHOS
Quality sport and knit shirts by top makers . . . Short and long sleeve washables, drip-drys, suitings. Were to 8.95 ..... Now 3.69 2 for 7.00

17.95 MEN'S WOOL ROBES
New, rich fall colors.
S. M. L. X. 12.99

300 MEN'S SWEATERS — Hurry!
Were 12.95 to 18.95. Wool, wool-blends, orlons, alpacas! Pullover bulkies cardigans ..... Now 7.99 12.99

300 MEN'S WOOL HOSE
Reg. 2.50 to 3.50
Now 1.88

300 MEN'S SHORTS
Reg. to 1.50 ..... Now 88¢

FAMOUS TIES TO CLEAR!
Usually 1.50-2.00.
Pure silks, blends, neat patterns ..... 88¢

MEN'S DRESS, WORK SHOES!

Florsheim shoes, odd lots 15.90
Jarman shoes, broken sizes 6.00-9.00
Men's work shoes. Reg. 11.95 ..... 7.99

WORK, PLAY CLOTHING

Reg. 4.95 cotton ivy pants 2.99
Reg. 5.95 linen slacks (cuffs extra) 2.99
Reg. 6.95 ivy type cotton pants 4.99
Reg. 3.49 hooded sweatshirts 2.79

SAVE ON BOYS' SUITS, SPORTCOATS!

Outfit your boy now for Easter and dress occasions! Practically entire stock reduced!

40 BOYS' SPORTCOATS—Age 6 to 12
100% Wools, Mixtures. Reg. to 16.95 ..... 7.99 up

80 BOYS' SPORTCOATS—Age 13 to 20
100% Wools. Reg. to 21.95 ..... 12.99 up

35 BOYS' SUITS—Age 6 to 12.
Solids, Patterns. Reg. to 26.95 ..... 12.99 up

75 BOYS' SUITS—Age 12 to 20.
Stripes, solids. Reg. to 35.00 ..... 14.99 up

BOYS' HOODED SWEATSHIRTS
Reg. 2.98 ..... 1.99

300 JEANS
Age 4 to 12. Sanforized 1.77

200 BOYS' PAJAMAS
Fancy broadcloth flannel. Reg. 2.98. Now 2.29 2 for 4.50

150 BOYS' JACKETS—Reg. to 22.95.
Poplins, wools, carcoats ..... Now 6.99 9.99 13.99

400 BOYS' SPORTSHIRTS, GAUCHOS
Ass'td. styles, terrific buys ..... Now 2.29 2 for 4.50

100 BOYS' SWEATERS, drastically reduced
Famous brand slipover style, Reg. 10.98 ..... Now 6.99

LADIES' DEPARTMENT

Mezzenine Floor

DRESSES

Our entire stock of fall dresses. In wools, crepes, nylon wool jersey, nylon jersey. Sizes 9 to 15—8 to 20. 12½ to 22½. Values from 8.98 to 24.95.

1/3 to 1/2 OFF

Carcoats and Raincoats

Our entire stock carcoats, raincoats. Sizes 8 to 20. Values from 11.95 to 29.95 NOW—

1/3 to 1/2 OFF

SKIRTS

Many beautiful 100% wool skirts. Many match our famous sweaters. 8 to 18.

4.99

SWEATERS

Our famous make fur-blend sweaters. Many match skirts. Sizes 34 to 40.

1/3 OFF

WOOL CAPRIS

All of 100% wool in beautiful plaids. Sizes 8 to 18. Regular 8.98 ..... 4.99

WOOL JACKETS

by America's best maker of wool plaid jackets. Exclusive pattern, 100% wool. Values 10.95 to 22.95. Sizes 8 to 20.

1/3 OFF

ROBES

Our entire stock of robes both quilted in cottons, nylons. Also long and short lengths. Values from 7.98 to 19.95. Sizes 8 to 18.

1/3 TO 1/2 OFF

HOSIERY

Our famous brand of hosiery. Regular 1.65 in both with seams or without seams. Sizes 8½ to 11. S. M. L.

99¢

COTTON BLOUSES

A group of broken sizes in white colors and prints. 2.98 to 6.98.

½ OFF

9:30 THURSDAY MORNING DOOR CRASHERS!

300 MEN'S PAJAMAS!

REG. 3.98 TO 5.00
Broadclothes, Flannels
Sizes A to D 2.69 2 for 5.00

50 MEN'S SPORTCOATS!

REG. 29.95
Summer weights broken lots, sizes, terrific values! 16.00

300 MEN'S SPORT SHIRTS!

Fancies, Cotton Flannels, Sanforized. Reg. to 3.98 ..... 1.99

Open Thurs. and Fri. 'til 9 P.M.

Schneider's

208 - 3RD AVE. – SAN MATEO

200 MEN'S DRESS SHRTS!

Famous brands, broken lines. Some counter soiled. Reg. 4.50 to 5.00 ..... 1.99

100 BOYS' SWEATERS!

Pullovers, Coats. Sleeveless. Broken Lines 3.99
TERRIFIC!

300 BOYS' GAUCHOS, SPORTSHIRTS

Reg. 2.98 and 3.98 sport shirts and knit gauchos. Sizes 8 to 18 ..... 1.49

Children's Book Author to Be Speaker at Taylor P-TA

MILLBRAE —Mrs. Marion Garthwaite, author of children's books, will speak at the Taylor P-TA meeting in the school auditorium on February 16.

Six student hostesses will display her books, "Bright Particular Star," "Coarse old Gulch," "Shaken Days," "Tomas and the Red Headed Angel," "You Just Never Know," and "Mystery of Skull Cap Island."

Mrs. Garthwaite is children's librarian for the San Mateo county library. During the summer session she teaches two courses in children's literature at the College of the Pacific. In addition to writing, teaching, and library work she leads a story hour with the cerebral palsied children at the El Portal school in San Mateo.

Mrs. Kay Runkle, Taylor school librarian and Taylor P-TA reading and library service chairwoman, will tell parents about the school library program. The library will be open to visitors.

John Jenkins, chairman of the Millbrae library planning committee, will speak on what is planned in the way of library facilities fo the community of Millbrae.

In honor of the twentieth anniversary of Taylor school, Mrs. Sam Hornbaker, Founder's day chairman, has issued invitations to past presidents and honorary life members, who will be presented during the coffee hour. On the evening's program will be the presentation of this year's honorary life membership.

Refreshments will be served from 7:30 to 8 p.m. by the seventh grade room mothers. The six student hostesses are Sandra and Dale Crowell, Dede Strzyakliski, Christine Kempees, Ruth Lembright, and Ann Matheson.

Fireman's Ball Due March 5

MONTARA —The Volunteer firemen of the Point Montara Fire Protection district have set March 5 as the date for their fifth annual Firemen's ball. The dance will be held at the Farallone View school. Music will be furnished by Joe Roberts and his band.

Chairmen for the dance this year are Alles Pederson and Bert Harp, who look for a record breaking turn-out.

A door to door ticket sales campaign will be held in the fire district prior to the dance.

MESSY JUNK YARD

ST. LOUIS — It would seem to be an occupational hazard but a St. Louis junk dealer was fined $250 for having a messy junkyard.

Adam Laub pleaded innocent in City Court, saying he couldn't get the price he wanted for the junk and had no place else to put it.

LEGAL NOTICE LEGAL NOTICE

NOTICE TO CONTRACTORS
(Advertisement for Bids)

1. NOTICE IS HEREBY GIVEN that the Board of Supervisors of the County of San Mateo, State of California, will receive sealed bids for the furnishing of all labor, materials, transportation, and services required for the furnishing of Movable Metal and Glass Partitions for the Medical Social Services Offices, San Mateo County Community Hospital, 222 West 39th Avenue, San Mateo, California.

2. Each bid shall be in accordance with drawings, specifications, and contract documents prepared therefor now on file with the Purchasing Agent, County of San Mateo, Courthouse, Redwood City, California.

3. Drawings, specifications, and contract documents may be examined and copies obtained at the office of the County Purchasing Agent, Redwood City, California, upon deposit of $25.00 for said documents, which deposits will be forfeited if the Contractor fails to return the drawings and specifications in good condition within ten (10) days of the bid opening date.

4. A complete set of drawings, specifications and contract documents may be examined at the office of the San Mateo County Director of Building Construction, Hall of Justice & Records, Redwood City, California.

5. Bidders are responsible to see that they obtain a complete set of plans, specifications and contract documents covering the work upon which they submit a bid.

6. Bids shall be submitted upon proposal forms furnished and bound in the specifications and in accordance with regulations, as set forth in the General Conditions, and shall be accompanied by a certified or cashier's check or bid bond for 10% of the amount of the bid as noted in said General Conditions.

7. Bids shall be sealed and filed with the Clerk of the Board of Supervisors of the County of San Mateo at the Hall of Justice and Records, Redwood City, California, on or before the 23rd day of FEBRUARY, 1960, at 10:00 A.M. and will be opened in public in the Chambers of said Board of Supervisors at or about 10:00 A.M. of that day in said Hall of Justice & Records.

8. The Board of Supervisors of the County of San Mateo, State of California, reserves the right to reject any and all bids, alternate bids, or unit prices, and/or waive any irregularities in any bid received.

9. No bidder may withdraw his bid for a period of thirty days after the date set for the opening thereof.

10. Bidders are hereby notified that pursuant to the Statutes of the State of California, or local law thereto applicable, the Board of Supervisors has ascertained the general prevailing rate of per diem wages and rates for legal holidays and overtime work in the locality in which this work is being performed, for each craft or type of workman or mechanic needed to execute this contract which will be awarded the successful bidder.

11. It shall be mandatory upon the Contractor, and upon any subcontractors under him, to pay not less than the said specific rates to all laborers, workmen or mechanics employed by them in the execution of this contract.

12. The prevailing rates so determined are as follows and are based on an 8 hour day, 40 hour week, except as otherwise noted. Existing agreements between the Building Trades and the Construction Industry groups relative to overtime, holidays and other special provisions shall be recognized.

LOCAL LABOR:

13. It is the policy of the Owner that Contractors on public projects employ their workers and craftsmen from the local labor market whenever possible. Consistent with that policy the contractor is requested to employ his craftsmen and other workers from the local labor market whenever possible to do so. "Local labor market" within the meaning of this section is defined as the labor market within the geographical confines of the County of San Mateo, State of California.

WAGE RATES:

14. The Board of Supervisors has determined the rate of prevailing wages in the locality in which the work is to be performed for each craft or type of workman or mechanic needed to perform the contract. Said prevailing rates are set forth below:

CRAFT	PER HOUR
Carpenter	$3.59
Glaziers	3.48

ANY WAGE RATE NOT LISTED HEREIN FOR OTHER BUILDING CRAFTS, SAN MATEO COUNTY WAGE RATES WILL APPLY.

A bond will be required for the faithful performance of the contract in amount of not less than One Hundred Per Cent (100%) of the amount of the bid, and a bond will be required to guarantee the payment of wages for services engaged and all bids contracted for materials used in the performance of the contract in an amount of not less than One Hundred Per Cent (100%) of the bid.

By Order of the
BOARD OF SUPERVISORS
County of San Mateo, State of California
E. B. SMITH, Purchasing Agent

To be published in SAN MATEO POST at San Mateo, California, Feb. 11, 18, 1960. (P-4)

Spring Valley School Gives Name of Honor Roll Students

MILLBRAE —Spring Valley school faculty today announced the following honor roll students for the first semester of this school year.

In that the number awarded this semester represents more than 30 per cent of the students in the intermediate grades of Spring Valley school, the faculty announced it was pleased with the outstanding progress of these students whose names follow:

Linda Anderson, Carleen Carney, Chrissay Coffer, Patty ole, Sandra Conti, Robin Cowan, Nancy Dietel, Jim Durkee, A lene Giordano, Starr Goode, Judy Gourlay, Rita Hayden, Marilyn Hess, Mike Holstrom, Judy Karel, Kathy Kramer, Linda McJunkin, Leslie Nerenberg, Janice Paquette, Peggy Plummer, Sandy Richmond, Leslie Robertson, Barbara Shipley, Kerin Sparks, Laura Wilhelm, Ma cia Williams, Kay Barber, Kathleen Cunningham, Larry Greene, Cynthia Larsen, Cynthia Stephens, David Williams, Gail Bei, Arthur Grobe, Lynette Harter and Lynda Montgomery.

FoundersDay Program at El Crystal PT

SAN BRUNO — Founder's day will be celebrated at the next meeting of the El Crystal Parent-Teacher association, in the all purpose room of the school Wednesday at 8 p.m.

David Paterson, Founder's day chairman, will be assisted in presenting the program by Mrs. Warren Michael, Mrs. James Hensel, Mrs. Henry Olsen, Mrs. William A. Orton, Mrs. Cecil Beaton and Mr. Roy Grand.

The meeting will be highlighted by presentation of the 1960 honorary life membership award.

A nominating committee will be appointed for the election of next year's officers.

Hostesses for the evening will be the third grade room mothers: Mrs. E. Ormanski, Mrs. R. Turner, Mrs. J. Exline and Mrs. R. Deferville.

They will be assisted by Mrs. A. Segali, registrar and hospitality chairwoman; and Mrs. William A. Orton, room representative chairwoman.

All parents are invited to help El Crystal celebrate their eleventh annual Founder's day.

Musical Set For Hillsdale

SAN CARLOS — A musical "stage-o-rama" called "Rhozhinkes Mit Mandlen," will be presented February 28 at the Hillsdale High school Little Theater by the Farband Players.

The name translates "Raisins and Almonds," and is the name of a popular Jewish lullaby. On the program will be acts condensed from classical plays, humor, and folklore, including a comedy which is a tribute to Sholem Aleichem, author and humorist.

The matinee show will begin at 2:15. The Farban Players are musical comedy artists from the New York Jewish Art Theater, on a nationwide tour.

Nellie Fox of the Chicago White Sox made 187 hits in the American League in 1959. In 1958 he collected 196 hits.

LIQUOR SALE
SEVER'S
DISTILLED DRY GIN
3.29
100% GRAIN NEUTRAL SPIRITS
FULL QUART
PAST AGES—Our Finest Quality
SCOTCH
86 Proof
Bottled in Scotland!
5.29 5th
HILTON'S—CALIFORNIA 5 STAR
BRANDY 84 PROOF 2.98 5th
FARMERS MARKET
44 Hillsdale Mall
San Mateo
43 - 4th Ave.
DI 2-0650 San Mateo
1310 Burlingame Ave.
DI 2-0570 Burlingame
Ernies
LIQUORS

CARAVAN SALE

From our big San Francisco store to you
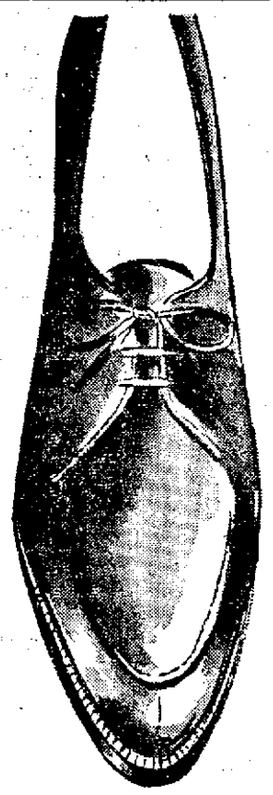
SALE! Men's famous
wright arch preserver shoes
Reg. 21.95 to 29.95
18.88
Brought especially to you from our big San Francisco store . . . and low, low priced for this Caravan Sale! A large group of famous Wright arch preserver shoes . . . dress and casual styles . . . at big savings. Do shop early!
35 4th Avenue in downtown San Mateo
Shop Mon. and Fri. from 9:30 to 9:30
Sommer & Kaufmann

COLD WAVE
777
plus haircut
JAY VEE
BEAUTY SALON
DI 2-4517 38 - 4th Ave., S.M.

DON'S BEAUTY SCHOOL is HERE!

NOW...the West's foremost BEAUTY CULTURE SCHOOL is OPEN in San Mateo
NOW...PENINSULA residents can avail themselves of the finest, most progressive Beauty Training available anywhere!
• MEN and WOMEN of ALL AGES can LEARN in ONLY 3-9 MONTHS! No previous training necessary!
• ALL PHASES of COSMETOLOGY COVERED — with the ADDED PLUS: Advanced Hair Styling is included in every basic course absolutely FREE of CHARGE!
DON'S teaches you PRACTICAL HAIR STYLING — the actual Styling techniques used and preferred by Better Beauty Salons everywhere! You are taught under conditions exactly like those in actual Beauty Salons!
DON'S TEACHERS are INSTRUCTOR-STYLISTS . . . talented people who practice Styling in leading Salons in addition to their teaching. What better way to learn any profession than from someone already successful in that field!
HERE ARE BUT A FEW OF THE "BEAUTIES" OF THE GLAMOROUS BEAUTY BUSINESS:
• Earn Above Average Income • Unlimited Opportunities • Future Security in a Lifetime Profession • "Automation" Free • Work Full or Part Time • Daily Public Contact • Improve Your Own Good Grooming and Many, Many More Plusses!
INVESTIGATE TODAY! — FREE BOOK
Arrange an appointment with one of our Vocational Counselors to discuss your potential Successful Future in Cosmetology! No obligation.
ENJOY BETTER BEAUTY SERVICES . . . at BUDGET PRICES in our Ultra Modern Clinic!
All Student Work Is Supervised
Stylized HAIRCUT $1
Revlon MANICURES ..... 75¢
SHAMPOO AND SET ..... $1 and $1.50
TINTING or BLEACHING TOUCH-UP including SHAMPOO and SET....from $4.95
Special PERMANENT including CUT, SHAMPOO and SET. .....from $3.95
DON'S BEAUTY SCHOOL
204 EAST 2ND AVENUE Diamond 2-5703 San Mateo
(Only ½ block to Greyhound and S. P. Depots!)

Open Tues. and Thurs. 'til nine p.m.
Westlake MAPLE SHOP
CHARGE ACCOUNTS INVITED
90 Days and Budget Terms
STORE-WIDE SAVINGS DURING OUR ANNUAL FEBRUARY SALE!!
6940 MISSION ST. DALY CITY PL 5-4595

FAMOUS NAME BRANDS SEALY and SERTA MATTRESSES	BUNK BED SET w/Ladder and Guard Rail Bookcase Headboard	LANE CEDAR CHESTS EARLY AMERICAN AND FRENCH PROVINCIAL
Twin or Full Size Reg. $119 Set, NOW $79.95	Reg. $102.50 NOW $89.95 Many Others at a Saving	Reg. $97.50 NOW $59.95 Many Others at a Savings

—BEDROOM SETS—
Eastern Hard Rack Maple Canopy Bed. Full or twin Size. Reg. $149.95. .....NOW $ 99.95
4-pc., Eastern Hard Rock Maple, Thomasville Early American Bedroom Set, Reg. $442.90. .....NOW $392.50
5-pc., Thomasville French Provincial Bedroom Set. Reg. $832.85. .....NOW $699.95
Kling Cherry Bedroom Set. Reg. $467.90. .....NOW $359.95
BIG SAVINGS ON OPEN STOCK SELECTIONS IN BEDROOM SETS

Savings on Tables and Colonial Lamps	SEE OUR GIFT TABLES Accessories of Pictures — Glass — Brass at — 50% SAVINGS	21-In. Early American PACKARD BELL Console TV With Remote Control Reg. 399.95 now 339.95	Early California Hand Loomed Chenille WOOL RUGS from $8.95 sq. yd. & up

LIVING ROOM
Hand quilted Wing Chair, Brown. Reg. 209.50. .....NOW 159.50
Classic Colonial Sofa—Foam Cushion—Brown Print. Reg. 409.50. . .NOW 299.95
4 Cushion Sofa—Foam Back—Brown and Beige Tweed. Reg. 339.95. .....NOW 259.95
Early American Wood Arm Settee—Colonial Print. Reg. 267.50. .....NOW 209.50
MANY OTHER SOFAS CHAIRS — OCCASIONAL TABLES TOO NUMEROUS TO MENTION AT BIG SAVINGS

DINING AND DINETTES
8-pc. Dining Set—Hard Rock Eastern Maple—Reg. 642.60. .....NOW 529.95
8-pc. Dinning Set, Eastern Birch Reg. 669.80. .....NOW 599.50
1 Extend-A-Hutch, Will Seat 7. Reg. 249.95. .....NOW 199.95
5-pc. Dinette Set—Formica Top Ext. Table Reg. 139.95. .....NOW 89.95
MANY OTHERS AT BIG SAVINGS

BE SURE TO ASK FOR OUR REAL VALUE DEPARTMENT:
Occasional Tables, Lamps, Pictures
Living Room Chairs, Clocks, Etc.
ALL AT A TREMENDOUS . . .
50% SAVING
WESTLAKE MAPLE SHOP
6940 Mission Street Daly City PL 5-4595

Women Offer School Policy Formation Aid

Formulation of a philosophy of education for our elementary schools is primarily the job of the elected school board, but a citizens' committee is a "possible mechanism for developing and transmitting community thinking," the San Mateo League of Women voters has advised. In a letter to the San Mateo board of education, Mrs. Edmund Nagler, league president, expressed her organization's interest in the current discussion of the development of a written statement of a philosophy of education for San Mateo's public schools.

She noted that the league was particularly concerned about the relative roles of the elected board of trustees and the appointed administrator in the formulation of such a policy.

For a properly administered system of public education, the league recommended that:

"The primary responsibility of the elected board to its community is to carry out the ideas of that community by developing policies for the district under which the administrative staff shall operate. The formulation of a philosophy of education is the most important of these policies to be established by a school board and basic to all other policies it may develop:

"Basic policy be written and set forth in one place;

"The board consider community desires in its development of basic policy. We feel a citizens' committee is a possible mechanism for developing and transmitting community thinking. Such a committee would operate in an advisory capacity only, since the final responsibility for the development of basic policy must always remain with the elected board of trustees."

The term "sub rosa" for anything hush-hush dates back to 479 B. C., when the Greeks defeated the Persian king Xerxes, supposedly after planning the battle secretly in a bower of roses.

Rare Postage Display Slated

The Pacific Philatelic Society will view a rare collection of Ninetheenth Century United States postage stamps at the 8 p.m. February 15 meeting at the World Trade Center Libraries, Ferry building, San Francisco.

These 16 pages of stamps, both on and off cover, mint and used, are of interest because they are seldom seen in most collections and of some there are only a few copies in existence. The collection will be shown at the London International Stamp Exhibition in July.

Bay Area philatelists are invited to preview this superb material which illustrates why San Francisco is more and more emerging as a world center of philatelic activity.

Rummage Sale By Church Women

SAN BRUNO — The Woman's Society of Christian service of the San Bruno Community Methodist church will hold its annual rummage sale on Friday and Saturday, February 26 and 27.

Anyone wishing to make donations should contact Mrs. Grundy of 330 Hazel avenue, Mrs. Roddy of 2951 Fleetwood drive or Mrs. Davidson of 2266 Crestmoor drive before February 25.

Red Cross Meeting Due February 23

A committee appointed by Kenneth W. Van Gundy, chairman of the San Mateo Region of the Golden Gate chapter of Red Cross, today announced plans for the annual meeting of the Region.

Committee members of Clark Madsen, chairman, Gerald Regoli, Mrs. J. Harvey Stewart, Arthur Kennedy, Andrew McConnell, Edward Stollery, and Arnold Turner, have chosen 8 p.m. February 23 as the date at the San Mateo Elks club.

A "happy hour" is scheduled from 6 to 6:45, with dinner at 7, to be followed by the short business meeting at 8, at which time members to the Region's board of directors will be elected.

Program details will be announced later, Madsen said.

Van Gundy pointed out that all who have contributed to the Red Cross through the United Crusade are members and are entitled to vote. He also stressed that the dinner and meeting are open to the public and urged interested persons to make reservations by calling the Red Cross chapter house in Burlingame.

MERIT SCHOLAR

Donald R. Hayler, son of Mr. an Mrs. R. Arthur Hayler, 908 Holly road, is a physics major at Pomona college under the national merit scholarship program sponsored by Sears Roebuck foundation.

Trinity Women Plan Style Show

SAN CARLOS Members of the Women's association of the Trinity Presbyterian church of San Carlos have set April 5 as the date for a fashion luncheon, according to Mrs. Harold R. Chesney, president.

Mrs. Stephen A. Wallace, first vice president in charge of programming has named Mrs. Douglas Marsden general chairwoman for the event.

Members of the advisory committee were entertained at a "Koffee Klatch" last week by Mrs. Marsen to hear preliminary plans. Included were Mrs. Chesney; Mrs. Wallace; Mrs. H. M. White, publicity director; and Mrs. Roy Snell, chairwoman of models.

Bank of America Honors J. Crowe

HALF MOON BAY—A quarter century of continuous service with Bank of America was marked recently by James W. Crowe, manager of the Half Moon Bay branch.

Crowe came to Half Moon Bay in March, 1955, following five years as assistant manager in Agana, on the Pacific Island of he was named to head the Saratoga branch.

He began his bank career as a messenger in San Francisco in 1935 and gained experience in increasingly important positions at branches in Fresno, San Francisco, Redwood City, Menlo Park and San Mateo until 1950, when he was named to head the Sraatoga branch.

He holds office in the Boy Scouts, Little League baseball, National Foundation of Salvation Army and is a member of the Rotary club, Chamber of Commerce, United Crusade and Veterans of Foreign Wars.

Valentines For Granada

EL GRANADA —Second grade members of Brownie Troop 351 of El Granada, which meets at the home of its leader, Mrs. Ed Nerli, are preparing for Valentine's day. The girls have decorated a box to hold their cards and are making Valentines to give to each other.

They are going to bake and decorate cookies for their Valentine party.

On February 10 they will have a party, complete with singing, games and their Valentines. The girls will make and serve their own refreshments, according to their co-leader, Mrs. Jack Tomberlin.

In accordance with their plans to assist in Brownie work, girls of Girl Scout Troop 215 of El Granada will participate by teaching and leading songs for Mrs. Canadas' Troop 396, third grade Bownies in Half Moon Bay. Girls who will assist are, Mary Thomas and Linda Hartman. Louise Black, Joanne Pimentel and Michele Schuetrum will work on carving and trail blazing for fly up with Mrs. Bender's fourth grade Brownie Troop 337 in El Granada.

GARBAGE FURNISHED, TOO

CAMBRIDGE, Ohio—Want ad: FOR RENT—4 room apt. Heat & water & Garbage furnished.

FEBRUARY SALE
Rex MEN'S WEAR

For 2 weeks only—just in time for Valentine gifts, and for your trip to the snow! Serve yourself and SAVE! Big selections—and big savings too on many unadvertised items.

SPORT SHIRTS and GAUCHOS!
MEN'S AND BOYS' SIZES
LONG & SHORT SLEEVE STYLES
BUY TWO
at our usual low prices
GET A 3rd SHIRT FREE
(OR BUY SINGLE SHIRTS AT 25% OFF!)
Unrestricted choice of hundreds of fine shirts.

Yes—regular 2.98 shirts cost you only 1.98; you buy 4.95 shirts in threes for only $3.32 . . . and so on! Not a "special group" but our ENTIRE STOCK of better sport shirts, including famous brands. Latest styles in long sleeves, short sleeves, solids, patterns, flannels, wools, button-downs, continentals, etc.!

Reg. 2.50 PURE SILK TIES 1.50
Hundreds — in finest, heavy weight, non-wrinkling, beautiful silks. Save $1.00 on every tie!
Imported Italian Silks—Usually 3.50 to 5.00 Now Only $2.00
Reg. 1.50 TIES $1.00
Many hundreds new ties in regular shapes, square ends, slims, etc. Gift boxed free.

Reg. 3.95 Wash-Wear PAJAMAS 2.98
No-Iron Crepes! Also Flannels and Sanforized Broadcloths.
Coat and Middy styles, trousers with all-round elastic adjustable waistband.
Flannel Robes $4.95
Heavy Terry Robes $7.95

DRESS SHIRTS
of Imported British Broadcloth!
Wash and Wear White and Colors 2.99
Extra fine broadcloth — equal to most $5.00 shirts! Fine tailoring, styled with convertible cuffs, semi-spread collar, permanent stays. Thoroughly guaranteed.
WHITE-ON-WHITE DRESS SHIRTS 3.95
Superfine grade, rarely found under 5.95. Wash and Wear!
BUTTON-DOWN OXFORDS 3.50

Cardigan SWEATERS
IMPORTED LAMB'S WOOL 6.95
GENUINE 50% ALPACA Luxury Cardigans 10.95
Wide Selection
SLEEVELESS CARDIGANS 4.95

Reg. 5.00 Monogrammed JEWELRY
For your Valentine—Personalized with his own initial!
3.50
Handsomely boxed, America's most famous brand!
JEWELRY BOXES
Values to 4.95 Famous make 2.98

Reg. 1.98 IMPORTED ENGLISH WOOL SOCKS 1.49
Reg. 1.50 STRETCH SOCKS
Guaranteed for 5 Years! 1.00
8-Ply Nylon . . . choose from 10 solid colors. No mending, ever!

Genuine "GATEWAY" LUGGAGE
1/2 OFF!
3-SUITER 8.88
Covered with tough, Dura-Vinyl.
WEEKENDER CASE 6.88
or THE MATCHED SET ..... $15.00!

FOR YOUR SKI TRIP!
THERMAL UNDERWEAR, WARM, Light, Comfortable Without Bulk
Long Sleeve Shirt / Long Drawers ..... ea. 1.98
Short Sleeve Shirt 1.79
Fruit of Loom quality. Shrink resistant. 100% fine, thermal cotton.
Turtle Neck Shirts 1.98
Sweat Shirts 1.59
"Wigwam" Wool Socks 1.00
Hooded Sweat Shirts 2.98
Warm Winter Caps 1.50
Orlon Ski Sweaters 6.95

CREDIT CARDS HONORED
Bankamericards
First Western Bank
International Charge
OPEN 'TIL 9:00
Mondays and Fridays

Rex MEN'S WEAR

UP TO $500.00 FREE PRIZES MONTHLY
210 S. San Mateo Drive, San Mateo
Half Block from 3rd Ave.
Across from Sherman, Clay

Kimmel's DOWNTOWN SLEEP SHOP
139 So. B St., San Mateo
DI 2-0286

FLOOR SAMPLES
Mattresses
BOX SPRINGS
33% TO 50% OFF
OF NATIONALLY ADVERTISED PRICES. All brand new. Some slightly soiled. Discontinued tickings and mismatched sets. Many items one of a kind.

CARPET SAMPLES 9¢ EACH

DROP ARM LOVE SEAT
LOVELY PRINT COVER
Reg. 129.95 89.95

DANISH COUCH AND CHAIR
FLOOR SAMPLE
Reg. 149.95 One Only 89.95

STUDIO LOUNGE
Use as bed or sofa — 2 Only. NOW
Reg. 69.95 ..... 39.95

OPEN FRIDAY NIGHT TILL 9:00
SPECIAL BANK TERMS ARRANGED FOR THIS SALE.
10% DOWN AND $10.00 PER MONTH
USE YOUR BANKAMERICARD

Hide-Away SOFA BED
Includes Full Size Mattress. A Beautiful Sofa by Day and a Comfortable Bed at Night. Reg. 189.95. ..... 119.95

SOLID MAPLE BUNK BED
(Makes Into Twins)
Includes Guard Rail and Ladder.
Reg. 69.95 NOW 39.95

TRIPLE TRUNDLE BEDS
Solid Maple, complete with 3 sets de luxe denim covered innerspring mattresses.
Reg. 239.50 NOW 169.95

Kimmel's DOWNTOWN SLEEP SHOP
139 SO. "B" ST. SAN MATEO DI 2-0286

New Owners
CLOSING OUT
Gerry's HILLSDALE
FINAL VALUE-PACKED WEEK
SALE ENDS SATURDAY
Entire Stock Drastically Reduced
Every Item Must Be Sold
Remodeling of Marlene's begins Monday, Feb. 15th . . . we must make room for the carpenters, electricians and painters . . . all merchandise must be cleared . . . every item priced for a quick sellout—shop early — and take advantage of this rare opportunity for extraordinary values . . .

VALUES VALUES VALUES VALUES

DRESSES
Junior - Missy and ½ Sizes
Reg. to 39.98
Now... $3 and up

SUITS
Famous Brands
Some Fur Trimmed
Reg. to 99.00
Now $19 and up

COATS
All Wool
Solids and Tweeds
Reg. to $99
Now $15 and up

SKIRTS & SWEATERS
All Wool Seat Lined $4 up and
Fur Blends Full Fashioned $4 and up

PUSHERS
Wools — Cottons — Corduroys
Reg. to $13.98
Now $1.49 and up

GREATEST VALUES
Robes — $4 and up — Knit Suits $15 and up
Formals — $10 and up — Car Coats $10 and up
Bridals — $29 and up — Blouses $1.49 and up
Jewelry — $1 and up — Playwear $1.49 and up

EVERY ITEM BELOW COST

Subject to Prior Sale . . .
Shop Early—These Values Are Priced for a Sellout
Use Your Bank Charge
Gerry's HILLSDALE
All Sales Final
230 HILLSDALE MALL
OPEN MON., THURS., FRI. NIGHTS 'TIL 9

S. P. Supports Transit

Spokesmen for the Southern Pacific railroad yesterday said they will support a direct three-track route to the Peninsula for the proposed Bay Area Rapid transit system on a line with Seventh street and adjacent to the present SP commute line.

Vice President James W. Corbett told a conference of San Francisco officials seeking to obtain $20,000,000 from the SP to build transit tracks along the SP right-of-way between here and San Bruno, that no money, however, will be invested by the railroad firm.

The official stressed that the SP will consider it a favor to get rid of its Peninsula commuter burden, and for this reason the railroad firm would favor the proposed three track system along the present SP route, two to serve commuters under the Rapid Transit system and the other to allow the SP to haul freight, and occasional passenger runs.

The railroad firm has continually protested that it is losing money on its commute operations.

The development of a three track system would cut about $20,000,000 to $25,000,000 from the cost of transit facilities. It is strongly urged by San Francisco which hopes to divert the money to build a tunnel line to serve residential areas of San Francisco, west of Twin Peaks.

However, Rapid Transit district engineers have been urging the construction of two new tracks for a total of four on the SP right-of-way up to San Bruno, at which point the northbound trains would cut westward on new transit tracks, entering San Francisco by way of the southern freeway route and Mission street.

The railroad opposes this because it protests it would be left with a short, non-lucrative commuter run between San Bruno and San Francisco on its tracks. Corbett said it would "cut the heart out of our commuter patronage."

A report on the SP conference will be made by the Mayor's transportation council, following a meeting with technical advisers today, and it is anticipated it will recommend the three-track proposal to the San Francisco board of supervisors. This would serve to pressure the Rapid Transit district into considering the plan.

The $650,000,000 proposal to build a bay area Rapid Transit system will be submitted to the voters in November.

HOUSE OF ½ SIZES
Sizes 10½ to 26½, 16 to 52
202 2nd Avenue, San Mateo
DI 2-5072
OPEN FRIDAY EVES., 7 'TIL 9

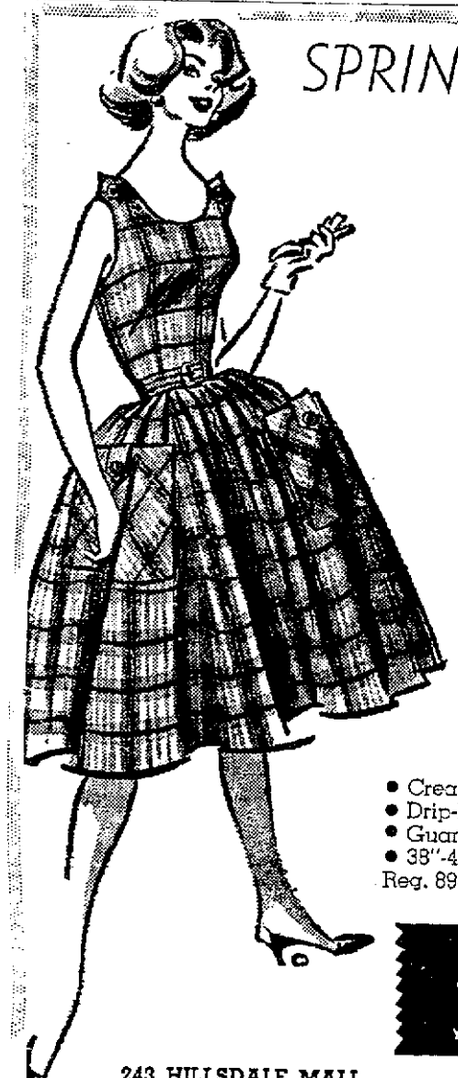
SPRING FABRICS
Come Cotton Pickin' Now and SAVE!
Famous Mill • Fine Combed
Woven Cottons
• Stripes
• Solids
• Novelties
Spring Bright Colors • Combinations
• Crease Resistant
• Drip-Dry/No-Iron
• Guar. Washable
• 38"-45" Wide
Reg. 89c to 1.19 Values
58c yd.
House of Fabrics
YARDAGE CURTAINS CUSTOM DRAPERIES
243 HILLSDALE MALL FI 1-0101
Open Monday, 12:30-9; Tues., Wed. and Sat., 9:30-5:30; Thurs. and Fri., 9:30-9

Glen Oaks PT Founders Day Program Set

MILLBRAE —The Founder's day program of the Glen Oaks P-TA will be presented on Thursday evening, February 11 at 8 p.m. in the multi-purpose room.

Mrs. Vasco De Santi, Founder's day chairlady, will introduce Mrs. Clyde Holmes, Mrs. Walter Damewood, Mrs. William Arnsberger, Mrs. William Johns and Mrs. John Haubert, all past presidents of Glen Oaks, who will participate in the candlelighting ceremoney. Past recipients of the life membership are invited and Mrs. Grace Staley will make the presentation of this year's life membership.

Colored slides of the seventeenth district P-TA will also be shown.

During the brief business meeting, the nominating committee for the election of officers for 1960-61 will make their report. The Millbrae Choraliers will entertain the group with their songs.

Hostesses for the evening will be the mothers of Mrs. Mangels first grade class under the direction of Mrs. Gabriel Persau.

Valentine's Motif for Gatherings

Taking their politics "Strictly to Heart," the San Mateo county Federation of Republican women are planning a series of card parties during these first two weeks of February with the final event on Valentine's Day.

All members of the organization and interested Republican women throughout the county have been asked to hostess one or more of these parties, and whose who cannot participate by parties have contributed in their behalf in other ways.

Hostesses have included Mrs. C. J. Culligan (assisted by Mrs. Arnold J. Burch and Mrs. Stephen Coney) and Mrs. Dan Bunzberger, Hillsborough; Mrs. Robert Fahs, San Mateo; Mrs. Ebert Spencer and Mrs. J. H. Humphries, Burlingame; Mrs. J. H. Anderson, San Bruno; Mrs. Glen Chandler, Redwood City; Mrs. Marvin Church, Millbrae; and Mrs. Rae Roche and Mrs. R. A. Gamlen, South San Francisco.

Mrs. John Treau, general chairman of the parties, is opening her Burlingame home. She will be assisted by Mrs. John E. Murphy and Mrs. Charles Rooth, president of the local group.

$1,000,000 For Great Books

Great Books discussion group participants here learned today of the successful completion of a $1,000,000 nationwide fund drive by the Great Books foundation, Chicago. Local contributions totaled $11,000.

The year long drive was spurred by an appeal from the foundation to match a $500,000 pledge made late in 1958 by the fund for Adult Education in New York. The FAE has annually underwritten the deficit of the non-profit educational Great Book foundation, now in its thirteenth year.

There are some 1000 participants in 70 groups in the San Francisco bay area, who get together informally every two weeks to discuss basic issues raised by the books they're reading in this unique adult liberal education program.

Their readings range from the philosophy of Plato to the classic American yarns of Mark Twain. There are 40,000 participants now in 2800 discussion groups scattered throughout the United States, Canada, Europe and the Middle East. They come from all walks of life.

Local Leaders

Local group leaders who help stimulate the discussion of the Great Books are William Mackey of San Mateo, Elliott Denslow of San Carlos and Robert Hackley of Burlingame. They received special training provided by the foundation without charge and contribute their services voluntarily.

The Great Books groups meet in private homes, libraries, churches, schools and city buildings here on the Peninsula.

The foundation selects and tests appropriate readings and prints them in inexpensive paperbond editions.

Many Backers

To help the Great Books foundation meet its goal, the Old Dominion foundation, New York, pledged $150,000. Significant amounts also came from the General Service foundation, St. Paul, Minn., and from Encyclopedia Britannica, Inc., Chicago.

In accepting a $500,000 check on behalf of the Great Books Foundation from C. Scott Fletcher, president of the Fund for Adult Education, foundation Chairman Lynn A. Williams, a Chicago lawyer, noted especially the efforts of the participants all over the country who contributed to the fund drive.

"No Surveys"

He told the board of directors at the annual meeting in Chicago that "it is remarkable that the largest part of the matching $500,000 should have been contributed by thousands of men and women who had no means for conducting surveys such as the Fund for Adult Education did to determine whether or not the Great Books program was worthwhile.

"Their contributions had to be rested on common sense and faith. They had to make the common-sense observation that, if reading the great books had been a good thing in their lives, it would be a good thing in the lives of others. They had to rely upon their own faith in what liberal education can mean to grown men and women," Williams said.

Work Ahead

"There is much hard work ahead and some of it includes the task of raising annual contributions so that the needs of the Great Books foundation may be met internally.

"I have no doubt of our success. The object of our efforts, the great books themselves, will remain what they are. They will continue to provide challenge, wisdom, provocation and inspiration," Williams concluded.

College Series Is Continued

The second lecture in the "College Away from College" series, sponsored by the Peninsula Mills College club will be given by Dr. Robert Edgren, of the Oakland campus tomorrow at 9:30 a.m. The title of Dr. Edgren's talk is "Exploring the Mind by Means of Drugs." The lecture will have as its setting the home of Mrs. Pendleton Tompkins, 301 West Santa Inez, Hillsborough.

THE HELPERS

INDIANAPOLIS—A worker at a factory here has been bragging about the tremendous mileage he gets out of his new foreign car—until he learned two fellow employes had been pouring a gallon of gasoline in his tank every noon hour.

ALERT PHARMACY
239 3rd Ave., San Mateo
Next to Goldberg Bowen
OPEN 'TIL MIDNIGHT

LINOLEUM
9-FOOT WIDTH CONGOLEUM BY THE YARD
ALSO
12'x12' and 12'x15' RUGS IN STOCK
KILGORE'S
7th & South B St., San Mateo DI 3-1081

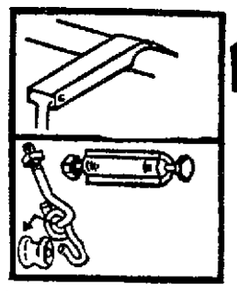
Melart's GYM SET LAY-AWAY SALE!
Save . . . $10 on 8-play set with new 2-passenger lawn glider!
GYM DANDY 24.99
Regularly $35.00
A. Torsion-form glider cross-arm welded to top bar for extra strength.
B. Nylon bearings in swing hangers and glider.
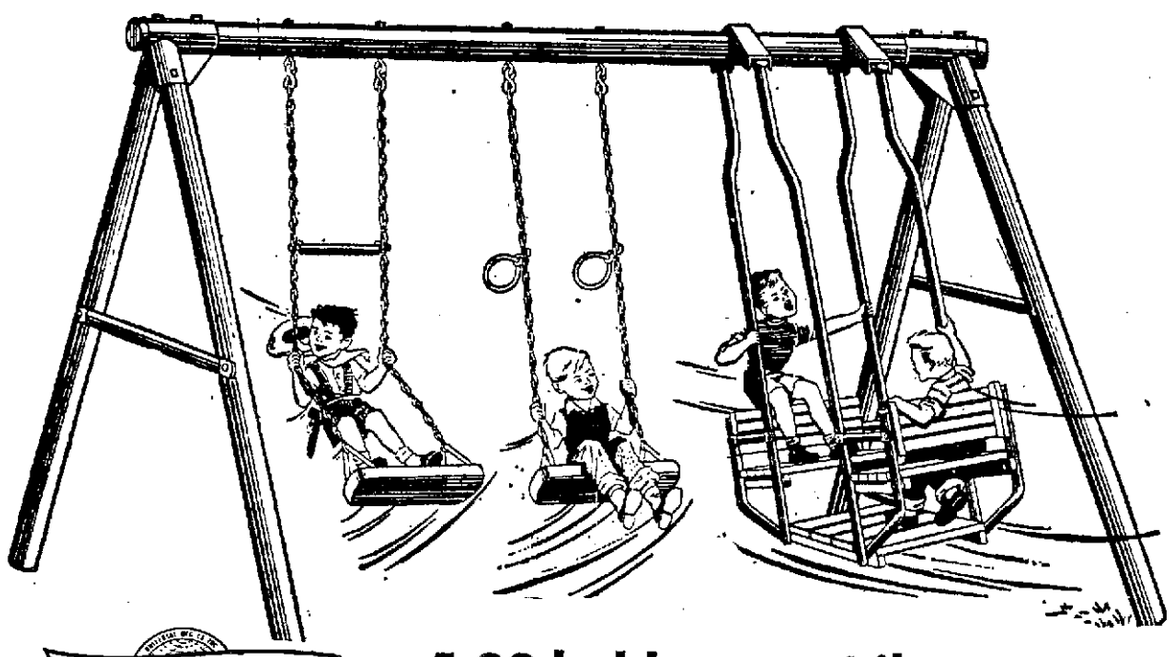
GYM-DANDY
5.00 holds yours 'til summer
For as little as 5.00, (with no added payments until you are ready for delivery) we will lay-away your purchase until you desire it. Set includes two swings, 2 passenger lawn glider, trapeze bar, rings. Made of 2-inch rustproof tubular steel, enameled in bright colors, 7'6" legs and 8' top construction . . . guaranteed for 5 years. Act soon . . . this offer will end in a few days.
SPECIAL OFFER — Gym Dandy 3-swing gym set with free standing 7' slide . . . complete with trapeze, rings. Reg. 45.00. 33.99
Melart's hillsdale
226 Hillsdale Mall — Open 3 nights 'til 9 — Mon., Thurs., Fri.
Convenient credit accounts or your favorite bank plans
Free Delivery Anywhere on the Peninsula
Phone Fireside 5-3518

Out they Go! at Terrific Discounts
• BEDROOM!
• LIVING ROOM!
• OCCASIONAL PIECES!
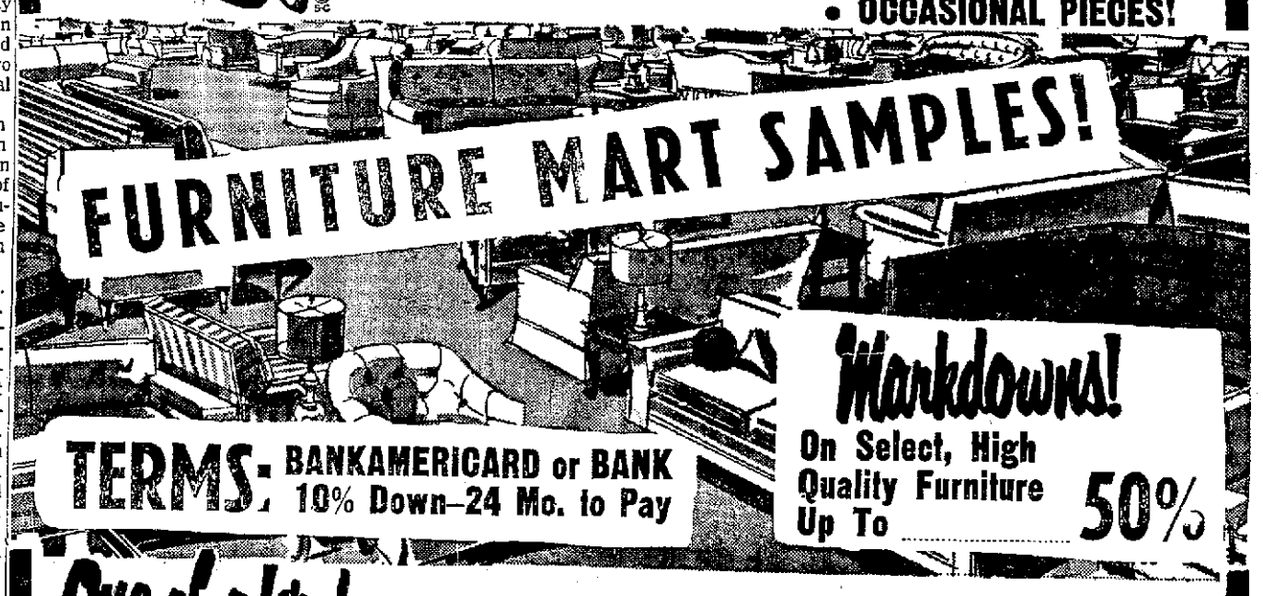
FURNITURE MART SAMPLES!
Markdowns! On Select, High Quality Furniture Up To 50%
TERMS: BANKAMERICARD or BANK 10% Down—24 Mo. to Pay
One-of-a-kind Specials Purchased by Al Kimmel from S. F. Furniture Mart at BELOW FACTORY COSTS . . .
TAKE ADVANTAGE OF THESE HUGE SAVINGS NOW
OPEN MONDAY and FRIDAY NIGHTS 'Til 9: SUN., Noon 'Til 5
MATTRESSES
Mattress and Box Spring
Reg. 59.95 Twin Set 38.88
10-Year Guarantee 312 Coil—Full Size Reg. 99.95 — Set 58.88
TWIN MATTRESSES All Innerspring—Closeouts Odds and Ends.....Your Choice 19.95
BOX SPRING AND MATTRESS Orthopedic—680-coil, Twin or Full. 10-Year Guarantee .....Set 69.95
SECTIONALS AND SOFAS
2-Pc. MODERN OPEN-END SECTIONAL Foam Cushions, Beige Decorator Cover Reg. 349.50 188.00
Divan & Chair Frieze — Reg. 239.50 149.95
BROWN NAUGAHYDE 2-Pc SECTIONAL Ideal for Playroom with Bolsters Reg. 179.95 133.00
3-Pc. CURVED SECTIONAL Grey Frieze—Reg. 349.00 244.00
PROVINCIAL SOFA — 100" Foam Cushions. Reg. 279.00 188.50
Coral Tweed Danish SOFA and CHAIR. Reg. 199.00 129.95
Brown Naugahyde SOFA and CHAIR. Reg. 199.00 139.00
Coral Nag. Foam LOVE SEAT Reg. 179.95 129.95
9-ft. Foam Cushion SOFA and CHAIR. Reg. 399.00 289.95
Odds & Ends
TAKE YOUR PICK — ALL PRICED TO GO!
Occasional Chairs 33.88 Modern Swivel, Heavy Covers 2 for $65.00
BUNK BED Unfinished. Complete 26.88
Hide-A-Way Bed 139.95 Reg. 239.00 Includes full size innerspring mattress
3-Drawer Desks Maple finish. 14.88
Recliner Chair Naughahyde—5-in. of Foam 79.95
Hollywood Headboards All Colors Full 6.99 Twin 3.99
Cocktail Tables Mfg. Close-out. Reg. 19.95 9.95
SPECIAL OFFER
COMPLETE HOLLYWOOD BED SET Includes, Headboard, Mattress and Box Springs and Legs. Complete 44.44 (Headboard Not Exactly as Shown) 2 Sets $85.00
DINETTES REDUCED
36" Round 2 Sets Only—Reg. 59.00 38.88 Includes 4 Chairs
Table & 4 Chairs 30"x48" — 1 leaf 48.88
7-Pc. Set—Includes Table and 6 De Luxe Chairs—Never-Mar Tops—Reg. 119.00 69.88
Rollaway Beds 30" Size—Inc. Mattress 21.88
BEDROOM SUITES
GREY MAHOGANY 5-Pc. MODERN Reg. 229.00 155.00 Complete with Bookcase Headboard, Dbl. Dresser, Mirror, Chest, 2 Stands.
BLOND MODERN 4-Pc. SUITE Reg. 199.00 119.00 Includes Double Dresser, Mirror, Chest, Bookcase, Headboard and Frame.
GREY MODERN 5-Pc. SUITE Reg. 269.95 .....Complete 177.00 Never-Mar Tops. Has Triple Dresser.
BASSETT, CHARCOAL 5-Pc. MODERN Reg. 429.00 .....Complete 339.00 Includes Triple Dresser, Bookcase Bed.
5-PC. FRENCH PROVINCIAL Only 288.00
5-PC. BONE WHITE WITH TRIPLE DRESSER Only 229.00
5-PC. ROCK MAPLE Reg. 359.95 Only 229.95
SELECT FROM THESE AND MORE!
Al Kimmel's "The Working Man's Furniture Store"
SAN MATEO FURNITURE
2049 EL CAMINO FI 1-7789 SAN MATEO
(FORMERLY SAN MATEO TRADING POST)

Usually 2 for 25c!

Heat-Proof Coffee Mug

White Milk Glass or Cereal Bowl.

10c ea

YOU'RE ALWAYS WELCOME AT

Walgreens

DRUGS WITH A REPUTATION

Right Reserved to Limit Quantities

Open Every Night 'Til 9 P.M. and All Day Sunday

SELF-SERVICE! LOWER PRICES!

Sale Starts Wed. Lasts Through Sunday

Heart Pans

Reg. 79c Twin-Pack

2 PANS FOR 66c

BIG DISCOUNT PILLOW SALE

Non-Allergenic . . . for Hay Fever!

★DACRON★

$4.95 Values

2.99

PAIR 5.77

Pillow Foam Rubber Reg. 5.95 ..... **2.99**

Pillows Throw With Zipper. Reg. 5.95 .. **2.98**

Pillow Kapok Filled Reg. 3.49 ..... **1.99**

Pillows Decorator Many Colors. Reg. 2.98 ..... **1.99**

Vitamin Discount

Keep up your resistance against colds with vitamins at these super savings. Reg. 2.79 Aytinal Multiple Vitamins. Bottle of 100 .... **1.39**

Reg. 2.79
SUPER AYTINAL
Plus Red Vitamin B12
Bottle of 50 ..... **1.39**

Reg. 2.89
AYTINAL JR.
Multiple Vitamins for Children 3 to 12
Bottle of 100 ..... **1.39**

Reg. 1.39
COD LIVER OIL
Pint Bottle
Plain or Flavored ..... **97¢**

Chrome Plated

$8.95 BAR STOOL

Has steel tubular frame —upholstered vinyl top.

4.77 2 for 8.50

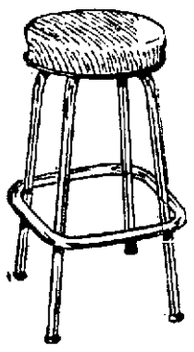

FACIAL TISSUE CHIFFON 200's

reg. 16¢ **10 FOR $1** LIMIT 10

VITAMIN "C" 250 mg.

Bottle of 100 **77c**

reg. 1.89 Limit 2

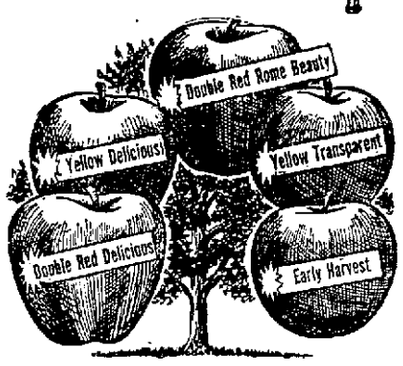

5 KINDS OF APPLES FROM ONE TREE.

6 to 8-ft. tree, reg. 6.00 ..... **3.95**

ALSO MULTIPLE CHERRY OR PEAR TREES

DWARF **CHERRY BUSH** ... **1.39**

DAHLIA BULBS ..... **5 for 99¢**

PACK OF 200 **ENVELOPES** ..... **67¢**

RUBBER **GLOVES** ..... **2 pr. 99¢**

MIXED NUTS or CASHEWS .....14-oz. **87¢**

PROTEX DEODORANT SOAP BATH SIZE

Reg. 13c **3 FOR 29c** LIMIT 3

LIBBY'S STRAINED **BABY FOOD** Reg. 10¢ Limit 12 **12 FOR 77c**

Equal with $75 Brands!

SMITH-CORONA Portable Typewriter

46.25 Plus Tax

Full size keyboard, instant set margin & case.

Use Our Handy Lay-Away Plan!

SWEETS FOR VALENTINES!

INCLUDES PROCESSING

8 MM Color Roll Type

Indoor or Outdoor Type

A 4.65 Value

Stock Up at This Low Price **2.99** Includes Processing

GIANT VALUE!

1-lb. Heart Box CHOCOLATES

Lights & darks; luscious assortment of fillings!

87c

WHITMAN'S SAMPLER

Assortment of nibblers to please a king! *Pound...* **$2**

DE MET'S CHOCOLATES

Creams, nuts, chewies, many others. Compare with $2.00 **1.69** 1-lb. box

Compare to 69c Kind **HEART BOX of CHOCOLATES**

Assorted centers. ½ *pound.* **49c**

1-POUND **WHITMAN'S VALENTINE RED FOIL HEART CHOCOLATES** **2.25**

DeMet's Chocolates

Creams, nuts, chewies, many others.

Compare with $3.49

2.95 2-lb. box

Plus Fed. Tax on Toiletries, Luggage, Billfolds, Clocks, Watches, and Jewelry

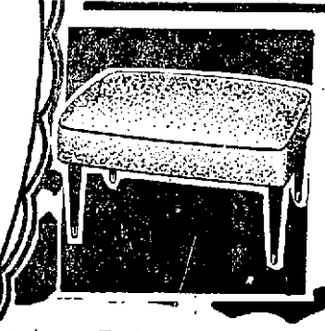

Heavy Duty **COCOA DOOR MAT**

$2.95 LIST! 1.99

American-Made.....

Close-woven 1½" pile. 24" wide.

Compare with $13.95

DECORATOR BENCH

Leather-like plastic. **8.88**

SUPER VALENTINE BUYS!

Pack 25 Cut-Outs **VALENTINES**

Envelopes included. *Special* **27c**

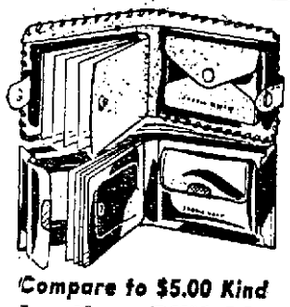

Compare to $5.00 Kind **Leather Billfolds**

Ladies' and men's styles with handy features. *Olympia* **2.49**

$3.00 "Made-Rite" **Shave Brush**

Knot pure bristle— in lucite.. **2.39**

Nylons at Savings!

Seamless **66¢** Reg. 98c

LIQUOR BUYS

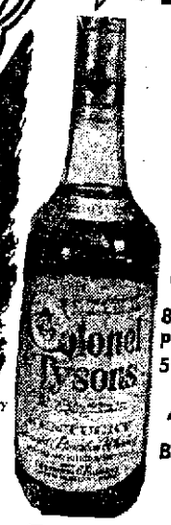

COL. TYSON'S Kentucky Straight **Bourbon Whiskey**

Genuine Sour Mash 86 Proof. 5th **3.69**

40.20 case of 12

Bottled in Kentucky

Quarts 4.49

32.88 Case of 12

85 Proof **GIN OR Vodka**

2.79 5th

BERGERAC **Creme de Cacao or Creme de Menthe**

2.19 5th

OLD ABBEY CALIFORNIA DRY **WINE**

BURGUNDY SAUTERNE VIN ROSE. Gallon **1.19**

FIGHT THAT COLD!

New antibiotic way to fight **SORE THROAT**

CANDETTES Antibiotic Troches..... **89c**

Soothes, kills germs, speeds healing.

FREE! Dispenser with **ISODINE CONCENTRATED GARGLE**

Stops sore throat pain fast. 4-oz. size, only.. **1.69**

Pertussin Cough Syrup Relieves coughs quickly. 4 ozs..... **79c**

Dristan Decongestant Eases breathing! *Pack 24 tablets....* **98c**

Prak-T-Kal Electric **VAPORIZER** **4.95**

Steams 3 to 4 hours and shuts off automatically.

COUGH DROPS REG. 10c POPULAR BRANDS (LIMIT 4 PACKS) **2 FOR 15c**

AYDS Candy for Reducing

Caramel or fudge. 30-day supply.. **3.25**

Economy size 5.50

Bag of 50 Spring-Type Clothes Pins

Reg. 59c ..... **39¢**

Has Built-in Belt!

BELTX Santy Panty

SMALL, MEDIUM, LARGE & EXTRA LARGE **$1**

No Bottle Filling Mess!

Wearever New "Saber"

Ink Cartridge Pen

Smartly styled, clean to handle.

98c

Lady's "Petite"

Wrist Watch by TIMEX

Shock resistant beauty!.. **7.95**

THE TIMES WANT AD RATES ARE LOW PRICED

DO YOU HAVE SOMETHING TO ADVERTISE?

REACH

More than 30,000 Times Households

More than 50,800 Post Households

OVER 250,000 County Residents

Call

DIamond 3-1831

EMerson 9-1791

OXford 7-5031

A FRIENDLY AD-TAKER

WILL HELP YOU PREPARE YOUR AD

1.50 4 LINES ONE DAY

50c 4 Lines each extra day

28

4 lines

One time in the

Post-Peninsula Shopping Guide

(all ads must appear in the Times first)

FOR EXAMPLE

A 4-line ad in the

No. of DAYS	TIMES	POST	TOTAL*
1	$1.50	.28	$1.78
2	$2.00	.28	$2.28
3	$2.50	.28	$2.78
4	$3.00	.28	$3.28
5	$3.50	.28	$3.78
6	$4.00	.28	$4.28

*The San Mateo Post—Peninsula Shopping Guide, delivered weekly, is the largest circulation publication in San Mateo County. The above rates include the complete charge for both the Times and Post. If your ad does not appear in the Post, subtract 28c from the 4-line charge.

TIMES WANT ADS SELLS FOR YOU 6 DAYS A WEEK—

A NEW LOW RATE

that applies to

Private Parties

in any of these classifications:

FOR SALE GROUP

Auction Sales	36
Household Goods For Sale	37
Household Goods Wanted	38
Antiques	39
Appliances — Repairs-Rentals	40
Radios — Television	41
Sewing Machines	42
Office Equipment	43
Musical Instruments	44
Pianos	45
Pianos Wanted	46
Cameras	47
Furs	48
Jewelry	49
Sporting Goods	50
Stamps and Coins	51
Miscellaneous for Sale	52
Miscellaneous Exchange	53
Miscellaneous Wanted	54
Pets, Poultry, Livestock	55
Builders Supplies	56
Rental Equipment	57
Garden Supplies	58

San Mateo Times

DEVOTED TO THE INTEREST OF SAN MATEO COUNTY

Henry L. Schnoor of 3813 Kenwood avenue, San Mateo, was elected president of the San Francisco chapter, Armed Forces Communications and Electronics association, at their annual meeting. Schnoor is employed by Pacific Telephone in San Francisco and is a colonel in the Signal Corps U.S. Army Reserve. Major General A. S. Pachinski, U.S.A.F. (Ret.) of Lenkurt Electric company was elected first vice president and Colonel Homer Davis, Sixth Army, signal officer was elected second vice president. The AFCEA is a national organization devote to developing friendship and coordination between communications, electronics and photographic specialists in the armed forces and employes of civilian corporations engaged in fimilar fields.

Rebekahs Seat Leaders

HALF MOON BAY —The recent meeting of Pilarcitos Rebekah lodge, Half Moon Bay, was presided over by the newly installed Noble Grand, Mrs. Geraldine Lintt.

Mrs. Katherine Brunner was installed as inside guardian. Carrie Carter, past district deputy, served as installing officer and Mrs. Wandy Dalrymple as her marshall.

March 17 has been set as the date of the official visit by District Deputy Gertrude MacPherson. On that evening a presentation of 40-year jewels will be made to Mrs. Elida Levin and Mrs. Harriett Schoppe.

President of the Rebekah assembly. Helen E. McFarland will make her official visit to La Honda Canyon Rebekah lodge on Thursday evening. February 11 at 8 p.m.

Plans were completed for the regular monthly Whist party, sponsored by the local Rebekahs. The party will be held Saturday evening, February 13 at 8 p.m. in the Odd Fellows temple here.

Introduced as a visitor was Mrs. Muriel Gurney of Tuolomne, mother of Mrs. Lintt and a former past noble grand of the Rebekahs.

The next regular business meeting will be held on February 18.

Brownie Troop Elects Officers

EL GRANADA — The El Granada second grade Brownie Troop No. 341 has had a busy month. They elected girls to hold schedule of events this past the offices of president, vice pres- Music camp, introduce dstudents

Members are urged to please ident, secretary and treasurer. They have been learning new songs and they know how to form a "friendship circle," and how to "pass the squeeze," two ceremonies known only among Brownie and Girl Scouts.

They have decorated a most elaborate, lacey, heart-covered box to hold valentines. This, of course, will be used at their Valentine's day party.

Members of this lively troop are: Florence Beeman, Jeanette Nerli, Georganna Figueroa, Korin Lanphear, Penny Miguel, Heidi Tiura, Paula Tomberlin, Maureen Turner and Brenda Williams. Leader is Mrs. Jack Tomberlin and co-leader, Mrs. Ed Nerli.

Those "CERTAIN DAYS" are no different for the girl who wears H-G ALL NYLON SANITARY PANTIES

- No belt necessary
- Skin-smooth under girdle or swim-suit
- Dries instantly
- Moisture-proof crotch
- Guaranteed for one year

$1.59

THRIFTY Cut Rate DRUG STORES
345 SOUTH B STREET

BLUE CHIP STAMPS ● BLUE CHIP STAMPS ● BLUE CHIP STAMPS ● BLUE CHIP STAMPS

Thrifty CUT RATE DRUG STORES

Thrifty's Value Packed SEMI-ANNUAL DOLLAR DAYS!

345 SOUTH B STREET, SAN MATEO — Hours: 9 a.m. to 10 p.m. Daily — Prices Good Thru Sunday

340 WOODSIDE PLAZA, REDWOOD CITY — "No Liquor at Redwood City Store" — We Reserve the Right to Limit Quantities! — *Plus Fed. Tax

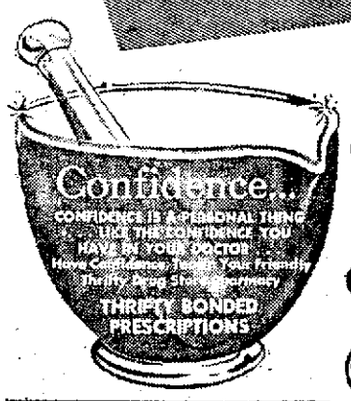

BRING YOUR STATE MEDICAL CARE PRESCRIPTIONS TO THRIFTY'S PRESCRIPTION DEPARTMENTS

THIS WEEK'S 5-STAR SPECIAL!

VALUES TO 60c ALUMINUM COOKWARE
High quality, stay-bright aluminum in a wide assortment of baking pans and other most often used items.
3 FOR $1

THIS WEEK'S 5-STAR SPECIAL!

15c Glass DECORATED TUMBLERS
Pretty, colorful designs. 9½ oz.
Your Choice
12 FOR $1

GET YOUR BLUE CHIP STAMPS AT THRIFTY

BORBRO® VITAMINS
- 10 mg Vitamin B-1
- 50 mg Vitamin C
- 5 mcg Vitamin B-12

YOUR CHOICE Bottle of 100 — 3 FOR $1

49c HOSPITAL ETHYL ALCOHOL — Full Pint 3 for $1

REG. 69c RITES T.D. ANTISEPTIC — Full Pint 3 for $1

REG. 69c RAYON MARQUISETTE CURTAIN PANELS

- 30x81" Size
- First Quality

2 PAIRS FOR $1
Sheer, yet long wearing. Hand washable. White only.

$1.99 REVERSIBLE 100% NYLON RUGS
2 Ft. by 3 Ft.
Decorator colors. Washable.
2 FOR $3

$11.95 VALUE! PRO-MODEL BASEBALL FIELDER'S GLOVE

$6
Professional size. Select cowhide, full leather lining.

$3.00 CHARBERT EAU DE TOILETTE SPRAY

YOUR CHOICE OF
- Consent
- Gardenia
- Amber
- French Touch
- Imperial Russe

$1*
Each fragrance in a different color bottle.

TANGEE $1.25 PRESSED POWDER COMPACTS

2 FOR $1*
59c* ea.
For a lovelier complexion.

$2.50 VALUE PERFUME ATOMIZERS DECORATIVE CERAMIC

2 FOR $1
Graceful ceramic mist type atomizers in assorted shapes and styles.

$1.00 VALUE! SWEATER GUARDS OR MATCHING EARRINGS

2 FOR $1*
Assorted styles beautifully crafted. Lovely Valentine gifts.

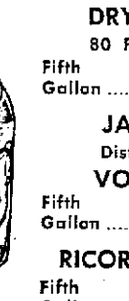

CASTLE DRY GIN 80 PROOF Fifth Gallon $2.69
JALTA Distilled VODKA Fifth Gallon $2.69
RICORO RUM Fifth Gallon $2.74

BETTY WOODS TOILETRIES

Choice of
- Creme Rinse
- Lemon Creme Shampoo
- Super Lanolin Shampoo
- Egg Creme Shampoo
- Liquid Creme Shampoo

2 FOR $1*
For lovelier hair.

$1.25 LA CROSS LIPSTICKS

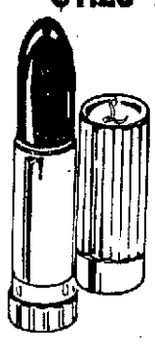

4 FOR $1*
29c* each
A smooth, sheer sheen of color for the lips. Choice of fashion shades.

$1.00 VASELINE DELUXE HAIR TONIC

2 FOR $1*
59c* ea.
For well-behaved hair. Both for the price of one.

NEW SPRING FLOWER CORSAGES
- Pin-On Style

3 FOR $1
Lifelike flowers to brighten your costumes.

BRADLEY'S DE LUXE Blended WHISKEY
Fifth Gallon
$2.97

REG. 49c WOMEN'S 32x32" SILK BLEND HEAD SCARFS

Lovely patterns in newest colors. Washable.
3 FOR $1

SAME FIRST QUALITY SELLING ELSEWHERE FOR 69c
Children's 1st Quality POLO SHIRTS

2 FOR $1
Fine combed cotton in assorted colors and designs. Sizes 2-3-4.

Special Selection FIRST QUALITY MEN'S BELTS

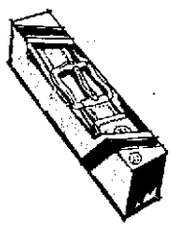

2 FOR $1
Leathers, metallics, neolites . . . in handsome styles, assorted colors. Smart buckles.

REG. 88c Men's 1st Quality NECKTIES

2 FOR $1
Same Quality Selling Elsewhere For $1.50
High fashion fabrics and colors. Beautifully detailed

NEW LOW PRICE!
49c BON AMI GLASS GLOSS FULL PINT
5 FOR $1.00

THIS WEEK'S 5-STAR SPECIAL!

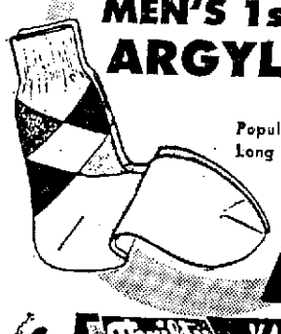

MEN'S 1st QUALITY ARGYLE SOCKS
59c Value!
Popular color combinations. Long wearing. Sizes 10½ to 13.
3 PAIR FOR $1

Thrifty VALENTINE DELIGHTS

6" Sweetheart Doll and Watkins' "To My Valentine" Heart Box 1 POUND — Both For $1.69
Delicious Valentine assortment of quality chocolates.

Hoffman's HEART Pound Box $1.60
Give this sweetheart combination to your Valentine.

Whitman's HEART Pound Box $2.25
Delicious chocolates attractively gift wrapped. Thrifty price!

Rosa Lee HEART Pound Box $1.79
Delightful assortment of Whitman's famous fine chocolates.

WHITMAN'S SAMPLERS, 1 lb. . . 2.00
HOFFMAN ORCHID, pkg. 1-lb. 1.60
HOFFMAN Fruit and Nuts, 1 lb. 1.85
SCHRAFFT'S Milk Chocolate, 1 lb. 1.60

PRICES GOOD THRU DOLLAR DAYS *. . . PLUS FED. TAX WE RESERVE THE RIGHT TO LIMIT QUANTITIES

TOBACCO DEPT. VALUE! ½ Price Sale

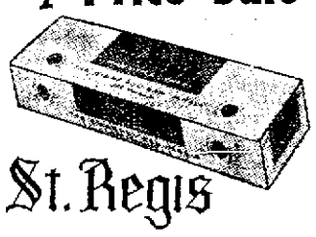

St. Regis MILD LITTLE CIGARS Reg. 38c now ..... 19¢
A mild, short, mellow smoke.

BUY NOW ON OUR LAY-AWAY PLAN 50c DOWN WEEK 50c A

DISCOUNT PRICES At Thrifty on U.L. Approved SHOPMATE TOOLS

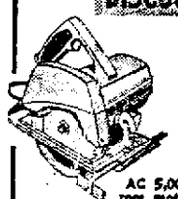

$39.95 VALUE! SHOPMATE ELECTRIC 7" POWER SAW
AC 5,000 r.p.m. motor! Cuts full 2 7/16" at 90 degrees, 2" at 45 degrees. Automatic safety clutch. Silver lustre finish!
$25.99

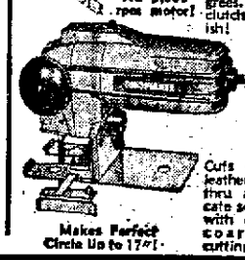

$29.95 VALUE! SHOPMATE ELECTRIC JIG SAW
Makes Perfect Circle Up to 17"!
Cuts everything from leather to metal. Cuts thru a 2x4. Does delicate scroll work. 3 blades with each unit for coarse, medium, fine cutting.
$15.88

$28.95 VALUE! SHOPMATE OSCILLATING SANDER
Finishes most any material to satin-smooth surfaces.
$14.88

$2.98 VALUE! 2 PLAYER BADMINTON SETS

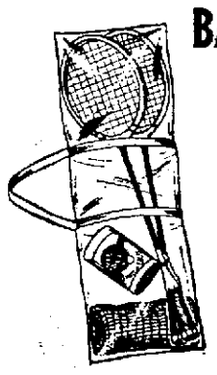

2 FOR $3
Each set contains two standard size rackets with twisted gut strings, 2 shuttlecocks, sturdy net, rule book and snap-fastened pliofilm case.

NEW! CONTURA MINI-GYM EXERCISER
- with Free course & illustrated Book
- Free Calorie Counter Book

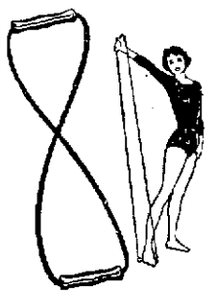

For figure control and spot exercising. Improves posture, shapes legs, conditions figure.
ALL FOR $1.98

BLUE CHIP STAMPS ● BLUE CHIP STAMPS ● BLUE CHIP STAMPS ● BLUE CHIP STAMPS

These Teeners Are No Trouble

By VERA GRAHAM

A friend of Allen Havens called the Times the other day and said, "There's so much being written about teenagers getting into trouble, but I know one who's a credit, not only to himself, but to all teenagers and to the community. Why don't you write about him?"

An interview was scheduled and it bore out the friend's well-paid compliments.

Allen is 14, a freshman at Mills High school. He lives with his mother, a ward clerk at Peninsula hospital, brothers Rollin, 9, and Bill, 18, a College of San Mateo student. Their home is at 341 Elder avenue in Millbrae.

Three years ago, the father of the family, the well-known dentist, Dr. Alfred Havens, died of cancer.

For a while, things were not too easy for the little family, but they kept up the good fight, and today the youngsters are bringing pride to the name of Havens.

Hospital Band

About 18 months ago, Allen then 12½, organized a band, known as the Silver Stars. Word god around, and the Disabled American Veterans Parrott chapter of San Bruno invited the youngsters to play at Agnews State hospital for the patients.

The band has been a popular regular entertainment for a year since then, playing award parties and recently a special certificate of merit was presented to the group of youngsters for their outstanding services and contribution to the patients' welfare.

The band is made up of Allen, as the leader, manager and specialist on the drums and marimba. There's Josephine Fontana, 12, who does a terrific job on the accordion, as does 13-year-old Kim Beck. Allen's brother, Rollin, 9, plays the clarinet, his big brother, Bill, beats it out on the guitar bass. The youngsters attend Chadbourne, Buri-Buri, St. Dunstan's schools as well as the College of San Mateo.

As if his orchestra didn't keep him busy enough, Allen has a paying job as a junior dance instructor and he specifically was cited for outstanding work at the state hospital for his special instruction and dancing with patients.

Allen is pretty smooth in the waltz, foxtrot and modern swing. He also conducts dance contests and circle group dances. As a result of his dancing, Allen has developed a talent as a choreographer.

Despite his outside activities Allen keeps up with his school activities without any effort. He is a member of the cross country team, the Straw Hat band, the Mills High band.

Proving that he's an all-around man, Allen explains that despite all his artistic activities his main interest is electronics.

Rocket Fan

In his spare time he develops small rockets and electrically controlled devices for doors and radios. "Music and dancing is wonderful, and I love it—but in time, I hope to enter the field of science for my life's work," he explains.

The entire Haven family is pretty busy. Bill is head of the International student group of the Burlingame Red Cross, a member of the Swim committee, a dance instructor and the accomodating attendant at Roy's and Ray's Chevron station in Millbrae.

Rollin isn't going to be left behind, either — besides being a dandy clarinetist, he's a member of cub pack 141 of Millbrae.

Allen also hates to leave out another imporant member of his family, his married sister, Mrs. Pat de Roos, who lives in Concord, finds time to take care of two children, a boy and a girl, and attend classes at the University of California. Her husband, Frank, is a counsellor for the Antioch school district. While at Burlingame high, Pat was very active in drama and dance on the Peninsula.

Allen adds, "You know, really, my mom is the one who deserves the credit—she helps us all in our various activities whatever they may be. She's tops!" So's Allen, and the other Havens.

"THE SILVER STARS" deserve Silver Stars—the top-notch combo, which has been playing around the Peninsula for the past 18 months, recently received a special citation for their work at Agnew State hospital in entertaining patients. Left to right it's Josephine Fontana, 12, Bill Havens, 18, Allen Havens, 14, the leader, and Rollin Havens, 9. Not pictured is Kim Beck, 13, another accordionist.

Wildlife Stamps Help Save Nation's Flora and Fauna

WASHINGTON, D. C. — Now going into the mails for distribution all over the continent to persons interested in nature are sheets of new 1960 Wildlife Conservation stamps produced by the National Wildlife federation.

Pringed by a six-color, 250-line

Printed by a six-color, 250-line 1960 stamps depict 36 species of birds, mammals, fish, plants and reptiles. Suitable for use as mounted decorations and in album collections as well as on correspondence, the stamps feature scenes with real-life settings.

Roger Tory Peterson, author of the famous "Field Guide to the Birds" and recognized as one of the world's foremost wildlife artists, supervised preparation of the stamp artwork and contributed several of his own paintings to the series. Other artists with work on the 1960 stamps are: Bob Hines, Maynard Reece, Michael Bevans, Don Eckleberry and Al Kreml.

Natural-color paintings of the following subjects are included in the 1960 stamps:

Birds: Fulvous tree duck, black-capped chicadee, red-headed woodpecker, scarlet tanager, Cory's shearwater, red-necked grebe, semipalmated plover, American redstart, bobolink, red-winged blackbird, black brant, ovenbird and roseate spoonbill.

Mammals: White-tailed deer, chickaree, eastern chipmunk, bison, hoary marmot, black bear, pronghorn and lynx.

Fishes: White sucker, California flyingfish, rainbow parrotfish, French angelfish, northern muskellunge and white crappie.

Reptiles: Blanding's turtle and coral snake.

Plants: Atamasco lily, blue palo verde, fishhook cactus, chicory, catawba rhodendron, trumpetleaf and canoe birch.

The first Wildlife Stamp series was painted single-handedly by by J. N. (Ding) Darling, noted newspaper cartoonist, conservation leader and first president of the National Wildlife federation, and issued in 1938. Other stamps have been issued annually since that time.

TASTY STEAK SALE

USDA CHOICE

Porterhouse T-Bone Sirloin 89c lb

USDA Choice and Good—Well Trimmed—Guaranteed Tender

SHOP 'n SAVE MARKET
3520 So. El Camino, Hillsdale, SAN MATEO

GROCERY PRICES EFFECTIVE FEB. 10 TO FEB 16, and PRODUCE WED. Thru SUN.
LIMIT RIGHTS RESERVED—SUBJECT TO STOCK ON HAND

FILET MIGNON ..... lb 1.49
NEW YORK or MARKET ... lb 1.90
Short Rib 49c lb
English Cut
Boiling Beef 25c lb
Lean Steer

ROUND RIB SWISS Boneless ..... 85c lb
BOLOGNA, SALAMI, LIVER-WURST ALLAN—1st Quality ..... 49c lb

SIRLOIN ROAST OR X-Rib Boneless .. 89c lb

Sliced BACON SWIFT'S—EVERSWEET
SPARERIBS SWIFT'S PREMIUM
BOSTON PORK BUTT SWIFT'S PREMIUM — Corn Fed
39c lb

PORK CHOPS First Cut ..... 49¢ lb
Center Cut ..... 79¢ lb

Campbell's SOUP 'N CRACKERS

SOUPS 9 Vegetable Varieties 10½-Oz. Tin ..... 7 for $1
SOUPS Choice of 16 Delicious Meat Varieties—10½-oz. Tin 6 for $1

NABISCO CRACKERS Premium Snowflake 1-Lb. Pkg. 19c

TOMATO SOUP CAMPBELL'S – 10½-Oz. Tin ..... 3 FOR 25c

Pineapple Juice VITAGOLD – 46-Oz. Tin ..... 5 FOR $1

Tea Bags McCORMICK—100's ..... 95¢
DOLE—CRUSHED Pineapple No. 2 Tin ..... 29¢
Cheese Swiss Kraft's Natural—6-oz. Pkg. .... 37¢

CRISCO SHORTENING 3 Lb. Tin 69c

COUPON
COFFEE WITH THIS COUPON CASWELL REGULAR or DRIP 2 LB. TIN 79c
(Without Coupon, 99c) Expires February 14

GERBER'S STRAINED Baby Food (JUNIOR Assorted Reg. Can ..... 8 for 89¢) ASSORTED—Reg. Can 12 FOR 89c

PEARS CRATER LAKE — Bartlett Halves No. 2½ Tin ..... 4 FOR $1
ORANGES SUNBLEST — Mandarin 11-Oz. Tin ..... 4 FOR
OLEO ALLSWEET — 1-Lb. Cubes ..... 4 FOR
HUNT'S — FRUIT COCKTAIL No. 2½ Tin ..... 3 FOR

EGGS NULAID Large Grade AA ..... Doz. 39¢
COTTAGE CHEESE KRAFT — Large Pint Carton ..... 29¢
PUDDING and PIE FILLING Jell-O Brand — 3¼-Oz. Pkg. 3 for 27¢
ALL With Controlled Suds 3 Lb. 1 Oz. Pkg. ..... 69¢

TUNA BUMBLE BEE—Chunk Style—6½-oz. Tin ..... 4 for $1
PINK SALMON BUMBLE BEE—15-oz. Tin ..... 65¢

ORANGE JUICE FLAMINGO—6-oz. Tin 6 FOR $1

4 Fishermen
Fish Sticks 8-oz. pkg. ..... 3 for 1.00
Scallops 7-oz. pkg. ..... 49¢
Breaded Shrimp 8-oz. pkg. ..... 59¢

Sandwich Steaks Kold Kist 2-oz. Pkg. 10 for 1.00

ICE CREAM Bordens—Peerless—½-Gal. ..... 69¢

BANQUET DINNER 10-oz. Chicken - Turkey - Beef Salisbury - Ham 49c

Apples Green Pippin ..... 4 lb. Cello Bag 25c

WALNUTS S & W—1-Lb. Cello Bag ..... 39¢
APPLES Red Delicious Wash. 2 Lbs. 29¢

Potatoes OREGON RUSSET— 10 Lb. Cello Bag 39c

Tomatoes Solid Slicing—Florida ..... 2 LBS 29c

LETTUCE Firm, Solid, Large Head ..... 2 for 29¢

PROCTER & GAMBLE
COMET CLEANSER Giant Size Can 2 for 41¢
IVORY SOAP Personal Size ..... 4 for 29¢
IVORY LIQ. DETER. 22-Oz. Can ..... 77¢
BLUE CHEER Large Size ..... 35¢

Frank's U-SAVE BOTTLE SHOP
Extra Values Every Day, Why Pay More?

BARRETTS 4-YEAR-OLD STRAIGHT BOURBON Full Quart .. 3.99
BARRETTS GIN or MAROVICH VODKA 100% Grain Neutral Spirits—Full Quart 3.49
ROYAL BEER Case of 24—12-oz. Cans 2.99
FYFE and SCOT IMPORTED SCOTCH WHISKY 5th 4.79

FAST, COURTEOUS DELIVERY SERVICE
Within The Hour FI 1-0609
($5 Minimum Purchase)—Free Ice Cubes

POTTED—LARGE CLUMPS
CYMBIDIUM ORCHIDS MANY SHOULD BLOOM THIS YEAR ..... Pot **$2.95**

ROOT WRAPPED GRAFTED
FRUIT TREES MANY VARIETIES 6 to 8 FT. TALL ..... Ea. **$1.49**

NUMBER ONE GRADE
GLADIOLA BULBS 7 Choice Colors ..... **20** for **$1.00**

CASTAGNOLA FLORISTS

ELASTICA RUBBER PLANT

- oops! there goes another rubber tree plant!
- it's the elastica . . . bringing the color of the Amazon to your home . . . tropic foliage without equal!
- it is unusually hardy . . . with satiny foot-long leaves.
- requires little care, just admiration . . . soon exotic greenery highlighting any room!
- and we've grafted a Valentine rally tag on this one:

reg. 2.49, **1.89**

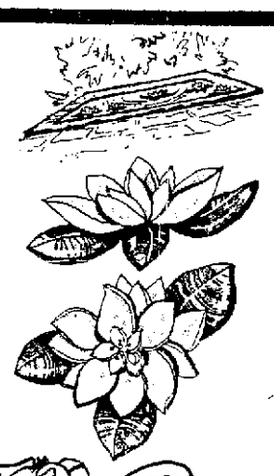

POLYETHELENE PLASTIC WATER LILY

reg. 89c, **69¢**

Life-like (even by touch, it is difficult to tell they aren't real) . . . colorful, as bright as the first day of Spring! . . . bring a cheerful atmosphere into your home, warmth to your rooms. Choose one of several colors to match your decorating scheme. Yellow, pink, white, red, lavender, with natural-like green leaves and center. See our other plastic flowers—all reasonably priced.

BLOOMING CYCLAMEN

Hardy, healthy plants . . . ideal for shady areas . . . these have 6 to 8-in. stems . . . beautiful green leaves come in 6-in. pots. Choose from many, many colors . . . save on these beautiful show flowers now . . .

99¢

SPLIT LEAF PHILODENDRON

- the most adaptable house plant known . . . because of its tough durable character.
- will grow to 8-ft. and more . . . already 2½ feet tall in 6-in. pot.
- deep jade green leaves will grow to 12-in.
- bold dramatic effect on lanai, in a corner, at the door.

reg. 3.49, **1.89**

9 fabulous RESTAURANTS UNDER ONE ROOF

FARMERS FM MARKET

FARMERS MARKET

Features for Thursday, Friday, Saturday, February 11 - 12 - 13
Right Reserved to Limit

Two-Year-Old Wisconsin
Sharp Cheddar ..... Lb. **69¢**
Whole Milk
Teleme Cheese ..... Lb. **69¢**
Fresh Ricotta ..... Lb. **45¢**
AT THE CHEESE HOUSE

Custard Filled
Banana Nut Cake ..... Ea. **1.18**
Cinnamon
Raisin Cluster ..... Ea. **69¢**
AT JO-ANN'S PASTRIES - FI 5-7931

Chocolate or Vanilla
Cream Cookies ..... 3 Lbs. **1.00**
Uncle Ben's Converted
Fancy Rice ..... 4 Lbs. **1.00**
AT X SELL BULK FOODS

Pure
Beef Franks ..... Lb. **55¢**
Pure Pork Spiced—Sliced
Luncheon Meat ..... Lb. **55¢**
AT B'S DELICATESSEN

MON. thru WED. 9 A.M. to 8 P.M.
THURS. and FRI 9 A.M. to 9 P.M.
SAT. 9 A.M. to 8 P.M.—SUN. 10 A.M. to 7 P.M.

DELICIOUS DIETZ MEATS

SHORT-CUT . . . CHOICE . . . AGED PRIME RIB ROASTS EASTERN STEERS ON SALE ..... lb. **88c**

1,000 POUNDS OF THE BEST FRENCH CUTS OF CHOICE PRIME RIB LAMB CHOPS ON SALE Reg. 88c ..... Lb. **74¢**

Large Rib and Featherbone Lamb Chops
(Best Chop for the Younsters)
ON SALE ..... Lb. **65¢**

SOLID LEAN BONELESS BOTTOM ROUND CHOICE CORNED BEEF ..... Lb. **79c**

COME TO THE SMOKEHOUSE FOR HICK'RY SMOKED BACON ..... Lb. **69¢**

NULAID LARGE GRADE AA EGGS dz **37c**

ARMOUR'S STAR SLICED BACON lb **49c**

Borden's Small or Lge. Curd
COTTAGE CHEESE ..... Lb. **31¢**

AT LLOYD'S GROCETERIA

Peter Pan Crunch or Creamy
PEANUT BUTTER ..... 18 oz. **49¢**

Monarch Albacore—White Meat
SOLID PACK TUNA ..... 6½-oz. Tin **29¢**

Family Enriched
PILLSBURY FLOUR ..... 5 Lb. Bag **49¢**

Made from Corn
MAZOLA SALAD OIL ..... Qts. **49¢**

Holsum
HOLSUM DOG FOOD 15-Oz. Tin ..... 6 for **39¢**

YUBAN All Grinds
COFFEE lb **53c**

SIERRA First Quality
BUTTER lb **69c**

AJAX
Foaming Cleanser ..... 15 oz. **21c**

HAVE FUN—SHOP AND DINE
Famous Farmers Market

FINE FOODS OUT OF THIS WORLD

HILLSDALE SHOPPING CENTER

31ST AVE. & EL CAMINO, SAN MATEO
Free and Easy Parking

King of All Cuts—Fresh
Pork Tenderloin ..... Lb. **1.29**
AT GRANDMA'S SAUSAGE SHOP

Fresh Killed—Plump Tasty
Roasting Chickens ..... Lb. **49¢**
Fresh Cut
Broiler Halves ..... Lb. **59¢**
Fancy Steaks of
Swordfish ..... Lb. **69¢**
Fresh
Silver Smelts ..... Lb. **35¢**

Each Capsul 100 I-U
Vitamin "E" Capsules 100 for **$3.95**
AT PARSON'S HEALTH FOOD STORE

STRETCH IT — BOUNCE IT
GOOFY PUTTY ..... Pkg. **69¢**
AT THE HILLSDALE BOOK CENTER

PANORAMA PRODUCE

GIGANTIC CARLOAD SALE

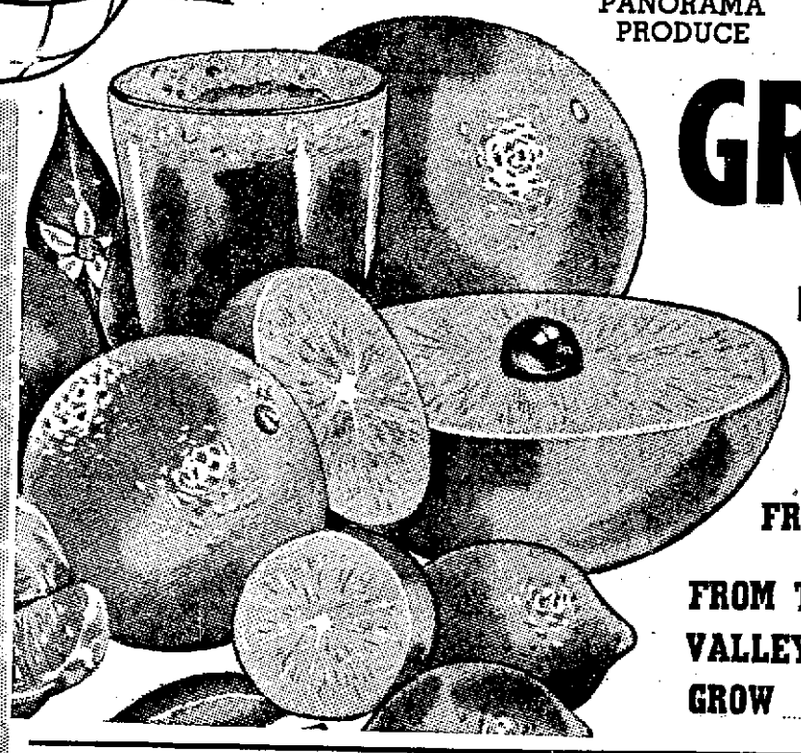

GRAPEFRUIT

10 FOR $1.00

FROM TEXAS—RUBY RED—SWEET

FROM THE HEART OF THE RIO GRANDE VALLEY WHERE THE SWEETEST GRAPEFRUIT GROW ..... **2 for 25¢**

CLIP TOP CARROTS LB. **7c**
LOCAL GROWN

SOLID FRESH CABBAGE LB. **7c**
NEW SPRING CROP

THE SMOKEHOUSE

OUR OLD-FASHIONED DRY SUGAR-CURED HICK'RY SMOKED SLICED BACON IS ALWAYS FRESH and DELICIOUS ..... Lb. **69¢**

HICK'RY SMOKED TONGUES ..... Lb. **68¢**

Meaty Hick'ry SMOKED HOCKS Reg. 64c ..... Lb. **54¢**

The Best Hick'ry Smoked Ham You've Ever Tasted ROASTS As Cut, Lb. **59¢**

NEWS OF PARKSIDE and HILLSIDE MANOR

DI 4-7770 By BEULAH GAWLAS

Parkside Girl Scout Neighborhood association will have its regular monthly meeting Thursday in the home of Mrs. Robert Hunter, neighborhood chairman stated the meeting will start at 10 a.m.

Because Friday is Lincoln's birthday and a school holiday and Sunday is Valentine's Day, the Parkside P-TA room mothers will sponsor valentine parties in each class room on Thursday when the children will exchange valentines.

A drama class for children six years and up will have the first session Tuesday, February 16 in the Shoreview Park recreation center. Classes from 3:30 to 5 p.m. will be under the direction of Miss Molly Minehan. The drama activities offered by the San Mateo Recreation department will be in line with children's theater programs.

Mr. and Mrs. Stanley Archibald Sr. visiting with their son and daughter-in-law, Mr. and Mrs. Stanley Archibald, 2010 Polk, and grandchildren Bobby, Ricky and Nancy, left January 27 after a two and a half months' stay. Traveling by car, they will visit Arizona, New Mexico, New Orleans, El Paso, and Florida before returning to their home at Plymouth N. H. This was the Archibalds' first trip to California.

Mr. and Mrs. Richard Melrose, 2845 Holland, and daughter, Michele, are moving the weekend of February 10 to Seattle, Wash. Melrose, with Transport Indemnity company, will be manager of the Seattle office.

The announcement card reads: Gerald Kevin Alchimisti, born January 21 at 7:50 p.m. in Peninsula hospital; weight, eight pounds, two ounces; parents, Mr. and Mrs. Leo Alchimisti, 1729 Brooks. Gerald Kevin is baby brother to Nancy, 7½, Paul, 6 and Cindy, 3. Grandparents are Mr. and Mrs. Ciro Alchimisti of Redwood City and Mr. and Mrs. Ewing Rafferty, San Mateo. Great grandmother is Mrs. Charles Patterson, Freemont, Indiana.

Mr. and Mrs. Richard B. Roberts, 1510 Budd court, welcomed their second son February 4 at 2:22 p.m. and have named him John Michael. He was born in Mills Memorial hospital and tipped the scales at eight pounds, 15 ounces. The other children are Robin, 4½, and Rickey, 2½. They are the grandchildren of Mr. and Mrs. Thomas J. Gerrity of San Francisco and Mrs. Alice Roberts of Peru, Indiana.

Mrs. Stanley Archibald entertained at a birthday luncheon January 30 in honor of her daughter Nancy Lee's second birthday. Attending were Mrs. Peter Norcia with Susie from San Bruno; Mrs. Hal Terry and Lori; Mrs. Jack Friday with Stevie; Mrs. Joseph McCloskey and Kathleen; Mrs. Frank Patterson and Stevie; Mrs. Hal Townsend and Lori; Mrs. David Atcheson and Katherine. Mrs. William Costa and Berry were unable to attend.

Kenneth Turturici, son of Mr. and Mrs. Sal Turturici, 2053 Polk, five on January 26, celebrated his birthday January 30. Cowboy theme was used for table decor and to top the birthday cake. Helping Kenneth celebrate were Elaine McCord, Robin Ann and Craig Wilson, Frankie Patterson, Eric, Curt and Ann Schmeekle, Debbie and Timmy McLaughlin, Kathy and Lynn Allred, Andy Andronico, Corrine and Erin Murray, Andy Polsky, Suzanne Fick and Keith, Sandra, Christene and Gelnna Stone. Adults included the grandparents, Mr. and Mrs. Fred J. Bujer, San Francisco, Kenneth's godmother, Mrs. Jim Stone from San Jose and his sister Frances.

Two honorary life memberships were presented at the Founders day meeting of the Parkside P-TA held at the school, February 8. The meeting opened with the pledge of allegiance led by the second grade Sparkling Blue Birds. An award was presented to Mrs. Allison Silveira, past president of the unit. She has also served as hospitality chairman and parliamentarian. Mrs. Silveira is hospitality chairman for the seventeenth district and magazine chairman for the College Park P-TA. She is a member of the school sub-committee for the Parkside Citizens committee. The second award was made to William Gillespie. He is a charter member of the Parkside School Dads' club and has served as vice president and as president. He is past president of the California Council of Dads' clubs. At present, Gillespie is vice president of the Parkside Citizens committee and Cubmaster for Cub Pack 354. Mrs. Fred Gibbons, president conducted the meeting and introduced the guests—two past presidents, Mrs. Robert Jones and Mrs. Allison Silveira; Mrs. Ray Strange, from Cupertino, the former kindergarten room mother representative for the unit; Mrs. C. K. Salch, president of the Albion Horrall P-TA with her vice president Mrs. Green; Mrs. Roy Laugesen, wife of the principal, Dr. Roy Laugesen, and Mrs. W. C. Gawlas. Mrs. Gibbons presented the past year's publicity book to Mrs. Silveira. The "Mother Singers" from the seventeenth district, under the direction of Mrs. Browning, presented the musical part of the evening program. Taking part in the Founders day skit were Robert Geier, Fred Gibbons, Allison Silveira, Mrs. Melvin Cherry and Mrs. Florence Yager. Chairman the skit was Mrs. George Littlefield. The annual nominating committee was elected at the meeting. Those who will serve are Mrs. Morris Goldman, Mrs. Robert Boyajian, Mrs. Phillip Berson, Mrs. George Littlefield and Mrs. Bertram Tanner. Hostess were the third grade room mothers, Mrs. Wayne Guthrie, chairman.

NANCY LEE

SORRY, WRONG NUMBER

HILLSBORO, Ill.—It's difficult to make a complaint to the Hillsboro Telephone company. The new telephone directory lists the wrong number for the complaint department. Callers receive a busy signal.

250 to Attend Travel Meeting

SAN FRANCISCO — Delegates from 17 nations have registered so far for the ninth annual Pacific Area Travel association conference, opening February 20 in Christchurch, New Zealand, PATA Executive Director F. Marvin Plake said today.

"We expect more than 250 leaders of the travel industry from all over the world to attend the week-long meeting as delegates or observers," Plake said. "During the conference these men will have a big job — working out plans for an even more vigorous promotional program to attract visitors, and for improved accommodations and simpler frontier formalities for the nearly one million tourists expected in the Pacific this year."

Tourism in the Pacific has been increasing about 20 per cent each year, the most rapid growth of any geographical area in the world, he said. And the jet age will mean more in the Pacific than anywhere else, because the classic problems of time and distance facing the visitor to that vast and varied area now have been conquered.

The largest single group of delegates registered for the conference so far are 14 from the airline that introduced the jet age to the Pacific last July, Qantas Empire Airways of Australia. In addition to six executives from Australia, Qantas is sending its managers from San Francisco, Los Angeles, Victoria, Vancouver, Honolulu, Hong Kong, Japan and Singapore.

"Tourism in the Pacific is big business," Plake said. "Last year over 900,000 tourists visited Pacific points, nearly half of them from the United States. To be sure that accomodations and other facilities are ready for these visitors, and to attract more and more each year takes planning—and that's the purpose of our meeting at Christchurch."

On the agenda of the conference, which will be held in the Christchurch Civic theater, is a report by Plake outlining Pacific tourism progress since the last PATA gathering in Singapore a year ago; a progress report on the two-year, $250,000 research study sponsored jointly by the International Cooperative Administration of the United States government and PATA to determine the tourism potential of the Pacific and chart its orderly development; discussion of PATA's 1960 - 61 advertising program; plans for stepped-up publicity activity; development of hotel facilities; and means for easing frontier formalities for tourists.

The conference will be opened by New Zealand Prime Minister Walter Nash.

Meat, Produce and rGocery Prices Effective Wednesday, 9 a.m. thru Sunday. No sale to Dealers. Limit Right Reserved.

Standing Rib Roast, U.S.D.A. CHOICE 7-Inch Cut Oven Ready lb. 79¢

Pork Loin Roast, RIB OR LOIN 3-4-Lb. Each Eastern Pork lb. 39¢

Canned Picnics, Armour Star Shoulders 5 Lbs. Each $2.89

Frying Chickens, California Grown—Days Fresher Cut Up Tray Pak lb. 39¢

Rib Steaks USDA Choice lb. 89¢
Sirloin Steaks USDA Choice lb. 98¢
T Bone Steaks USDA Choice lb. 1.09
Rib Roasts Boneless, USDA Choice lb. 98¢
Market Steaks USDA Choice lb. 1.59
Short Ribs English Style lb. 59¢
Beef Roasts Boneless USDA Choice Rumps, Sirloin Tip, Cross Rib—Lb. 93¢
Sausage Roll English Style lb. 29¢
CENTER CUT RIB Pork Chops 65¢ lb
Sword Fish Steaks lb. 59¢
Sliced Bacon Crown Brand lb. 39¢
Holland Franks All Meat 12-oz. pkg. ea. 39¢

COUPON SPECIAL
Hob Nob Coupon . . . Expires Feb. 14th
1 COUPON TO A FAMILY
C&H CANE
SUGAR 5 lbs. 33¢
Coupon Worth 26c . . . Without Coupon 59c

AVOCADOS LARGE SIZE 4 FOR 29¢
Cauliflower Fresh Sno-White 7¢ lb
APPLES Extra Fancy Winesap 4 lb. Cello Bag 45¢
LETTUCE Garden Fresh Solid Heads 2 FOR 23¢

COFFEE Hills Bros. Reg. or Drip 2 LBS 99¢
SALT MORTON'S 28-oz. Shaker 5¢
DRY MILK SANALAC 10-Qt. Size 79¢
EGGS KLEBE'S Large AA Doz. 39¢
KLEENEX 400-Count White or Colored 4 FOR $1
JELLO 10 Delicious Flavors Ea. 5¢
OLEO ARDEN'S 1-lb. Package Cubes 6 FOR $1
DOG FOOD Chubby No. 1 Tall Tin 14 FOR $1
Instant Coffee Maxwell House — 6-oz. Tin 87¢
Sugar 1 lb. C&H Powdered or Brown 2 for 29¢
Minute Rice Large 13⅞-oz. Pkg. 39¢
Pears Sunblest — 303 Halves 4 for $1
Craem Corn Sunblest — 303 Tin 6 for $1
Flour Pillsbury 10 lbs. 99¢
Hydrox Cookies Sunshine — 11¼-oz. 35¢
Chiffon Liquid Detergent — 22-oz. 59¢
M. D. Tissue Assorted Colors 4 Roll Pkg. 39¢

Arden's ICE CREAM Family Pack ½ Gallon 65¢
Skippy Peanut Butter Large 18-oz. Jar 49¢
Arden's BUTTER 1st Quality Cubes Lb. 69¢
Cottage Cheese Arden's 1-lb. Tub 29¢

LIBBY'S FROZEN FOOD SALE
VEGETABLES Peas and Carrots, Cut Beans, Diced Potatoes, Chopped Spinach, Butter Beans, Leaf Spinach, Frenchh Fries, Chopped Broccoli, Cream Corn, Mixed Vegetables. 6 Pkgs. $1
MEAT PIES LIBBY'S Chicken, Beef, Turkey 8 Oz. 5 for $1
STRAWBERRIES Libby's 10 Oz. 4 for $1
ORANGE JUICE Libby's 6 Oz. 5 for $1
JUICE SALE Pineapple, Pine.-Strawberry Pine.-Orange, Pine.-Raspberry Pine.-Grapefruit—6-oz. tins 6 for $1
PIES Morton's 24-oz. Apple, Cherry, Peach, Coconut Each 39¢

LIQUOR DEPARTMENT
Old Concord BOURBON 86 Proof — Straight 3.39 Fifth
Veccha VODKA 2.79 Fifth

hob NOB STORES
51 41ST AVE.
BEL MATEO SHOPPING CENTER

The Peninsula's QUALITY Food Center

RAKESTRAW'S

303 BALDWIN AVENUE, SAN MATEO

FREE BALLOONS!

To introduce our new dairy line, the famous, extra rich Spreckel's products. Rakestraws will give free balloons Friday and Saturday.

TO ALL CHILDREN ACCOMPANIED BY ADULTS...

Come in and have a free cup of Butternut Coffee. No charge or obligation — Courtesy of Rakestraw's

"Shop R Way"

COFFEE
HILLS BROS. ALL GRINDS — 49c lb

BUY A CARTON OF L & M KING-SIZE CIGARETS AT $2.35 – GET 1 LB. OF HILLS BROS. FOR ... 29c lb

CORNED PORK 29c lb
PICNIC SHOULDERS – SWEET, MILD CURED
Boil – Then Bake Like Ham – Short Shank

TOILET TISSUE 29c
ZEE – Family Pack of Four

AVOCADOS 6c each
Extra Fancy Fuertes, Large Size, Reg. 2 for 29c

"Shop R Way"

TIDE
Giant Package ... 59c

"Shop R Way"

SALAD OIL
BEST FOODS — Quart Bottle ... 39c

"Shop R Way"

INSTANT COFFEE
YUBAN — 6-Oz. Jar ... $1.09

"Shop R Way"

TOMATO JUICE
HUNT'S — 29-Oz. Tin ... 2 FOR 35c

APRICOTS HUNT'S — WHOLE UNPEELED No. 2½ Tins ... 2 for 49¢
AMMONIA PARSON'S SUDSY — Quart Bottle ... 27¢
FACIAL TISSUE NORTHERN, 300 COUNT ... 6 for 99¢
PALMOLIVE DEAL PACK — SPECIAL ... 4 Reg. Bars 29¢

BUMBLE BEE SPECIALS
- **CRAB MEAT** BUMBLE BEE KING BOX No. ½ (7-oz.) Tin ... 83¢
- **ALBACORE** SOLID PACK TUNA 6¾-oz. Tin ... 39¢
- **SALMON** RED ALASKA SOCKEYE 6½-oz. Tin ... 69¢
- **CHUNK-STYLE TUNA** 6½-oz. Tin ... 29¢

REYNOLD FOIL Regular Roll ... 33¢
HUNT'S CATSUP 14-Oz. Bottle ... 2 for 33¢
C & H SUGAR POWDERED OR BROWN – Reg. Pkgs. ... 2 1-Lb. Pkgs. 27¢
IXL LASAGNE 40-Oz. ... 59¢

LIPTON TEA THE "BRISK" TEA
½-Lb. 83¢ 48 Tea Bags 65¢

MARGARINE KRAFT PARKAY Col. Cubes—Lb. Pkg. ... 2 for 49¢
GRAPE JUICE MONARCH — Quart Tin ... 29¢
APPLESAUCE Royal Pride 303 Tins ... 2 for 25¢
PEANUT BUTTER BIG TOP 18-oz. Jar ... 49¢
FLUFFO ... 3 Lbs. 79¢
ARMOUR'S CHILI With Beans 303 Tins ... 2 for 49¢

Lipton SOUP MIXES
LIPTON SOUP MIXES
CHICKEN NOODLE or TOMATO VEGETABLE 3 Pack Carton 43¢
2-Pack Pkg. 35¢
BEEF VEGETABLE 2 Packages for 41c
ONION SOUP 2 Packages for 39c

"Shop R Way"

MUSHROOMS
Quaker State Whole Button 2½-oz. Glasses ... 4 FOR 99c

FROZEN FOODS
- **FRUIT PIES** JOHNSON'S — Apple, Apricot Boysenberry, Peach. Large 9-inch Family Size ... 59¢
- **ORANGE JUICE** DONALD DUCK — 6-oz. Tin ... 5 for 99¢
- **BEEF STEAKS** SELECT PAC BUTTERED — 15-oz. Pkg. ... 69¢
- **ICE CREAM** ARDEN'S FAMILY PACK — ½-Gal. Carton ... 69¢

"Shop R Way"

PRAISE SOAP
Reg. Bar ... 10c

USDA CHOICE MEATS

See and Compare! Rakestraw's Asks You to Shop Around! There Is No Finer Meat On The Market! And The Price Is Right!- Meat Dept. Open All Day Sunday!

PORK ROASTS 39c lb
Boston Butts — Eastern, Grain-Fed Pork — Strictly Fresh — Not Chilled or Frozen

BOLOGNA SCHWARZ – THICK SLICED 1-Lb. Cello Pkg. Strictly Fresh Fine for Lunches ... LB. 49¢
GROUND BEEF FRESHLY GROUND U.S. Grade Choice Steer Beef—Rakestraw's for the iFnest in Ground Meats. 3 LBS. 1.29 ... LB. 45¢
SPARERIBS SMALL LEAN SIDES Eastern Grain-Fed Pork—Strictly Fresh—Not Chilled or Frozen ... LB. 49¢
FRANKS ARMOUR'S STAR – SKINLESS 1-Lb. Cello Pkg. STRICTLY FRESH. ... LB. 49¢
FRYING CHICKENS WHOLE OR SPLIT U.S. Inspected Grade A—California Grown. They Are Fresher ... LB. 39¢

Pork Steaks 49c lb
LEAN SHOULDER CUTS — Eastern Grain Fed Pork — Strictly Fresh — Not Chilled or Frozen

MEAT PRICES EFFECTIVE THURS., FRI. and SAT.

FINEST PRODUCE

TOMATOES 19c lb
Extra Fancy, Imperial Valley, Very Solid, Tasty

CARROTS 2 Bunches 19c
Extra Fancy, Imperial Valley, Full Bunches

DATES 19c
Extra Fancy, New Crop, Reg. 33c Pkg., ... 12-oz. Pkg.

ONIONS 5c lb
Fancy Yellow Globes

PRODUCE PRICES EFFECTIVE THURS., FRI., SAT. and SUN.

STORE HOURS: 9:00 a.m. to 9:00 p.m. Monday, Tuesday, Wednesday, Saturday and Sunday. 9:00 a.m. to 10:00 p.m. Thursday and Friday.

GROCERY PRICES EFFECTIVE 7 FULL DAYS Feb. 11 Thru Feb. 17

ALL ITEMS SUBJECT TO STOCK ON HAND RIGHT TO LIMIT RESERVED

MEAT DEPARTMENT OPEN 7 DAYS A WEEK!

GROCERY PRICES EFFECTIVE WEDNESDAY THROUGH SUNDAY
OPEN SUNDAY, MONDAY, TUESDAY, 9 A.M. TO 9 P.M.; WEDNESDAY, 9 A.M. TO 10 P.M.; THURSDAY, FRIDAY AND SATURDAY, 8 A.M. TO 10 P.M.

Complete Beverage Department

FRYERS
Fresh—Whole Body—Colored Gaines' Bros. 33c lb
(CUT-UP FRYERS Fresh Lb. 37c)

LAMB ROAST SHOULDER—U.S.D.A. Choice 39c lb

LAMB CHOPS SHOULDER—U.S.D.A. Choice 69c lb

LAMB RIB CHOPS U.S.D.A. Choice 79c lb

LAMB BREAST U.S.D.A. Choice 19c lb

LAMB SHANKS U.S.D.A. Choice 35c lb

BACON COLUMBIA—Thick Sliced 2 Lbs. 59c

LAMB STEW U.S.D.A. Choice 29c lb

SAUSAGE ROLLS ARMOUR STAR 29c lb

BANANAS
Extra Fancy Central American 3 LBS 39c

RADISHES or GREEN ONIONS Extra Fancy, Garden Fresh Full Bunches Bunch 5c

Cauliflower Extra Fancy Snowhite New Crop—Each 15c

ONIONS U.S. No. 1 Oregon Yellow Globe 4 LBS 19c

POTATOES U.S. No. 1 Sandland Oregon Russets 10 Lb. Poly Bag 49c

Wesson Oil Full Quart Bottle 29c

FRUIT PIES Libby's Apple Cherry, Peach, Boysenberry, Pineapple — EXTRA LARGE 35-oz. EACH 39c

PEAS AGEN—Fresh Frozen U.S. Grade A—10-oz. Pkg. 9c

Cake Mix CINCH—Devil's Food, Golden and White—1-Lb. Pkg. 5 FOR 99c

ICE CREAM or SHERBET—D.V.—Real Ice Cream—All Flavors—½-Gal. 59c

PANCAKE MIX INSTANT GOLDEN CROWN 1-Lb. Pkg.—Complete Mix—Just Add Water 25c

JUICE DRINK LIBBY'S 6-oz. Can Pineapple-Raspberry, Pine.-Strawberry 6 for 99c

RITZ CRACKERS NABISCO—1-Lb. Box 33c

KRISPY CRACKERS SUNSHINE—1-Lb. Box 27c

INSTANT COFFEE M.J.B. Lge. 6-oz. Jar 79c

ORANGE JUICE MINUTE MAID 6-oz. Can 5 FOR 99c

TOMATOES HAND PEELED EXPOSITION—No. 2½ Can 2 for 49c

CAT FOOD ALL FISH—BONNIE—6-oz. Can 10 for 89c

FACIAL TISSUE SITRUE—Large 400 Count Box 2 for 49c

TOMATO JUICE HUNT'S—New Giant Quart Tin 3 for 49c

COFFEE BUTTERNUT All Grinds 2 Lb. Can 99c

HONEY NORTH AMERICAN U. S. No. 1 5 Lb. Can 89c

CHEESE Golden Nugget Spread 2-Lb. Loaf 59c

BREAD BALOON—All Brands—Reg. 29c SPECIAL 4 FOR 89c

PINEAPPLE JUICE BROADWAY—Fancy Hawaiian—46-oz. 2 for 49c

CRISCO 3-Lb. Can 69c

POTATOES INSTANT ORE-IDA—Serving for 6 3 for 49c

CATSUP SNIDER'S—Giant 20-oz. Bottle 5 for 99c

Cottage Cheese D.V.—All Varieties 1-Lb. Carton 25c

EGGS BROADWAY Large Grade AA—Doz Cart. 39c

BUTTER 1st Quality—Grade AA VALLEY OF THE MOON—Cubes—Lb. Ctn. 68c

OLIVE OIL BERTOLLI—Pack in Lucca, Italy Quart Tin 1.29

GRAPE DRINK MONARCH Quart Can 2 for 49c

PEANUT BUTTER BIG TOP—Large 18-oz. Jar 44c

LIPTON 48 FLO-THRU TEA BAGS 63c
LIPTON SOUP CHICKEN NOODLE 3 Pack Carton 39c
WISH-BONE 8 OZ. ITALIAN DRESSING 39c

LOW CALORIE PIE! Ready-to-serve
BOYSENBERRY
APPLE.....
STRAWBERRY
79c

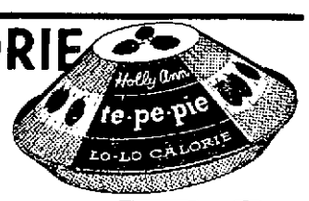

SUN-BLEST 99c SALE

GRAPEFRUIT SEGMENTS	Fancy No. 303 Tin	4 for	99c
ASPARAGUS ALL GREEN CUT SPEARS	Fancy No. 303 Tin	4 for	
FRUIT COCKTAIL FANCY	303 Tin	5 for	
PEAR HALVES BARTLETT	Fancy No. 303	5 for	
GREEN BEANS FANCY—CUT—BLUE LAKE	No. 303 Tin	5 for	
PINEAPPLE SLICES—HAWAIIAN	Fancy No. 1¼ Tin	5 for	
CREAM CORN GOLDEN	Fancy No. 303	6 for	99c
WHOLE CORN FANCY—WHOLE KERNEL—GOLDEN	No. 303 Tin	6 for	
PEACHES HALVES or SLICED—Y.C.	Fancy No. 303 Tin	6 for	
SWEET PEAS FANCY—MEDIUM SIZE	Fancy No. 303 Tin	6 for	
TOMATOES SOLID PACK	Fancy No. 303 Tin	6 for	
APPLESAUCE	No. 303 Tin	6 for	
SLICED BEETS	No. 303 Tin	7 for	

• COMPLETE BEVERAGE DEPARTMENT IN ALL MARKETS •
GROCERY PRICES EFFECTIVE WEDNESDAY THRU SUNDAY • LIMIT RIGHTS RESERVED. NO SALES TO DEALERS OR MINORS. OPEN SUNDAY, MONDAY, TUESDAY, 9 A.M. TO 9 P.M.; WEDNESDAY, 9 A.M. TO 10 P.M.; THURSDAY FRIDAY AND SATURDAY, 8 A.M. TO 10 P.M.

Broadway MARKETS

2150 ROOSEVELT AND UPTON REDWOOD CITY
1833 BROADWAY AND SPRING REDWOOD CITY

Closing Hours: Wednesday, Thursday, Friday, Saturday, 10 P.M. Meat and Produce Prices Effective Wednesday through Saturday

BEL PLAZA SUPER

580 MASONIC Off Ralston, Between El Camino & Bayshore BELMONT

PRICES EFFECTIVE FEB. 10th thru 14th — WE RESERVE THE RIGHT TO LIMIT

5th ANNUAL FEBRUARY SPECTACULAR

NULAID
EGGS Medium Grade AA 3 DOZ $1

ICE CREAM IMITATION ARDEN ½-Gal. 45c

MARLO CANNED BEEF SALE
- Spaghetti & Meat Balls 49¢
- Chicken Ravioli's 55¢
- Lasagne 39¢

Large 40-oz. Cans

COUPON SPECIAL

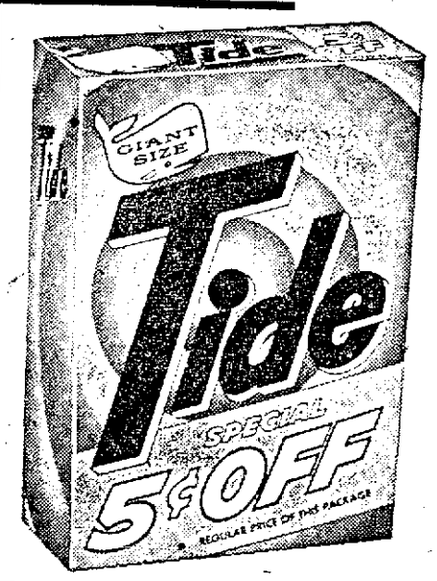

Giant Size **45c**

Adults Only — Limit One Coupon Per Family
Good Feb. 10th thru 14th

BEL PLAZA SUPER

WHOLE CHICKEN SWIFT 3-Lb. 4-Oz. Can 99c

VET'S **DOG FOOD** Reg. Can 6c

Froz. Vegetables RIVER VALLEY 12 Varieties — Your Choice 6 FOR 99c

DONALD DUCK
ORANGE JUICE 6-Oz. Frozen 6 FOR 89c

TUNA Priority 6½-Oz. Chunk Style 5 FOR $1

SWIFT
PEANUT BUTTER Oz Brand 16-Oz. 3 FOR $1

GOLDEN GRAIN
EGG NOODLES 31c

STOUFFER'S FROZEN FOODS
READY TO EAT
- Spinach Souffle, 12-oz. pkg. 45c
- Potatoes, Au Gratin, 12-oz. pkg. 45c
- Ecalloped Chicken & Noodles, 11½-oz. 75c

Banquet Dinners Frozen Beef, Chicken, Turkey, Ham 49c

KUBLAKHAN
Chinese Dinners Frozen 69c

LIBBY'S Best Buy Days
APPLE, CHERRY, PEACH, BOYSENBERRY, PINEAPPLE
- FRUIT PIES LIBBY'S — Frozen — 24-Oz. 39¢
- STRAWBERRIES LIBBY'S — Frozen — 10-Oz. 5 for 1.00
- SHRIMP LIBBY'S — 8-Oz. 53¢
- Libby's—Pineapple-Raspberry Pineapple-Strawberry 6-Oz. 5 for 89¢

SPECIAL 10¢ SALE 4000 PKG.
JIFFY CAKE MIXES and FROSTING MIXES Your Choice - No Limit 10c ea.

BUY FOUR SAVE MORE! Allsweet 4 lbs. for $1.00

Peanuts PLANTER'S 7-Oz. 3 FOR 1.00

Modess Reg. Pkg. 2 for 97c

- RITZ CRACKERS NBC — Large Pkg. 29¢
- COTTAGE CHEESE MARIN DELL — Pint Tub 31¢
- VANO STARCH Quart 27¢
- TOILET TISSUE CHIFFON — Twin Pack 27¢
- ZEE TOWELS Reg. Roll 2 for 39¢
- WAX PAPER ZEE — Reg. Rolls 19¢
- Aluminum Foil REYNOLD'S — Reg. Roll 29¢
- Beads of Bleach PUREX — Reg. Box 37¢

MAYONNAISE DURKEE'S 24-Oz. Jar 43c

BABY FOOD BEECHNUT Strained 9 for 89c

SWIFT CANNED MEAT SALE
- BEEF STEW 24-oz. Can 47¢
- VIENNA SAUSAGE 4-oz. 2 for 47¢
- PREM 12-oz. 45¢
- CORNED BEEF 12-oz. 49¢

GARDEN FRESH PRODUCE
- PEARS DI ANJO 2 Lbs. 29¢
- APPLES RED Lunch Box Size 4 Lb. Cello Bag 45¢
- LETTUCE FIRM HEADS Lb. 15¢
- AVOCADOS 2 for 19¢
- CARROTS Cello Bag 2 Bags 19¢

BEEF BY THE SIDE Freezer Wrap — Choice Graae 61c lb

SAL'S MEATS

HINDQUARTER OF BEEF Choice Grade — Freezer Wrap 72c

- SIRLOIN STEAK Boneless, Plain or Marinated 98¢ lb
- New York Steak Boneless 79¢ lb
- CLUB STEAK Plain or Marinated 75¢ lb
- RIB STEAK Plain or Marinated 75¢ lb
- Porterhouse Steak 83¢ lb
- Top Round Steak Boneless 75¢ lb

ARMOUR **CAN PICNIC** 5-Lb. 3.19 ea.

UNOX BRAND Imported **CAN HAM** 5-Lb. 4.98 ea.

- SHOULDER STEAK Marinated 69¢ lb
- PICKLED SHOULDER OF PORK 29¢ lb
- T-BONE STEAK 83¢ lb
- FRESH PORK SPARERIBS Small Sides 49¢ lb
- BACON ARMOUR—Thick Sliced 2 Lbs. 89¢
- PURE PORK LINK SAUSAGE 69¢ lb
- Skinless Franks 55¢ lb
- BOLOGNA 49¢ lb
- PRAWNS 69¢ lb
- FRESH FILLET OF COD 49¢ lb

Special Meeting For Lions Club

The Burlingame Lions club Thursday noon will hold a special ceremony honoring past presidents of the organization, Program Chairman Merle Larson announced today. Other coming events include the Valentine dinner dance Friday night at Crystal Springs clubhouse, with music by Jack Maloney; a board of directors meeting at the Burlingame library at 8 p.m. Monday, February 15; a special "no women allowed" meeting Thursday, February 18; and the regular meeting February 25 with Walter Mails of the San Francisco Giants as speaker.

Kiwanians Have Interclub Meet

MILLBRAE —Chairman of the day for the Kiwanis club of San Bruno-Millbrae today was Harry Davis. The luncheon meeting featured State Senator Richard Dolwig as guest speaker. It also was an interclub meeting with the San Mateo Kiwanis. Senator Dolwig talked about the state program on water conservation.

A training class will be conducted in a few weeks at Fort Mason which leads to the licensing for the handling of any kind of ship.

JERRY'S MARKET

Corner E. Poplar and N. Ellsworth, San Mateo — Specials, Thursday - Saturday

SALE OF MOFFAT'S
Manteca Steaks
Sirloins, T-Bones
Rounds, Swiss
95¢ lb
Rib Your choice, aged to tenderness, trimmed of waste

BACON Allan's Lean, Hickory-Smoked, Cello 39¢ lb

GROUND BEEF 3 lbs. 1.25 45¢ lb

TOP SIRLOIN Boneless Steaks, New York Cut—Buy Now for your freezer at Terrific Saving. By the piece. (We'll gladly wrap for freezer) 1.39 lb.

SWANSON TV DINNERS All Varieties, tray 49¢
HILLS BROS. COFFEE Lge. 6-oz. Instant. Come in for a free cup. Pot's on Jar 89¢ 10-oz. 1.39
JIFFY CAKE MIX Frosting Mix, Many Flavors each 10¢
NULAID LARGE EGGS AA Doz. 39¢

DURKEE'S MAYONNAISE Large Jar 39¢
DARI-GOLD BUTTER AA Cubes Lb. 69¢
Arden's American Cheese Loaf Spread 2 lbs. 65¢
Avocados Large, Ripe, Ea. 9¢

TRY YOUR HAND AT YOU CALL IT!

Try your skill at deciding big league baseball plays and decisions as both UMPIRE and MANAGER in the new sports quiz, "YOU CALL IT." Each of the 24 puzzlers gives the most avid of hot-stove league fans a chance to test his know-how of the great national game of baseball. Try some of the series on your friends.

SEE "YOU CALL IT" each day starting on FEB. 15 in this paper

DRAEGER'S
25TH AVENUE NEAR EL CAMINO SAN MATEO
Your Friendly Market

SALE STARTS TODAY FOR 7 BIG DAYS!

TIDE PROCTER & GAMBLE Detergent Giant Pkg. 59¢

WESSON OIL For Salads or Cooking Quart Bottle 49¢
BACON MORRELL'S PRIDE 1st Quality 1-Lb. Cello Pkg. 49¢ FREE BACON BOY with 3 Labels
OLIVE OIL Star, Imported Pure Virgin Oil Quart Can 1.39

FRUIT COCKTAIL Del Monte Large 2½ Can 29¢

CRISCO Procter & Gamble Shortening Large 3-lb. Can 79¢
Mushrooms ERHLANDS Stems and Pieces—2-oz. Can 7 for $1.00
EGGS KLEBE'S Large Grade AA Doz. 45¢

FLOUR GOLD MEDAL—Kitchen Tested 5-Lb. Bag 49¢

BUTTER DARIGOLD First Quality 93 Score Cubes—Lb. 69¢
Bologna OSCAR MAYER Sliced 5-oz. Pkg. 29¢ 10-oz. Pkg. 53¢
TUNA WHITE STAR Light Meat, Chunk 6½-oz. Can 3 for 89¢

FRANKS OSCAR MAYER; first quality. 1-lb. cello pkg. 59¢
IMPORTED DANISH CHEESE PORT SALUT 6-oz. Pkg. 49¢

Sirloin Steaks Choice grade, perfectly aged for tenderness, and flavor. Steer Beef lb. 1.09
Chuck Pot Roast Center Cuts Choice Lb. 59¢
Cross Rib or Bottom Round Roast, Choice Lb. 89¢
Ground Beef Choice 100% Pure 2 Lbs. 1.09
Pork Roast Boston Butts; Eastern Grain-Fed — Lb. 49¢
PORTERHOUSE or T-BONE STEAKS Delicious flavor, tender, aged. Choice Grade Steer Beef Lb. 1.19
FRYERS Locally grown, fresh killed, eviscerated. Whole lb. 43¢ Split lb. 45¢ Cut-up lb. 47¢

PIPPIN APPLES Watsonville's Finest — Crisp and Juicy 3 Lbs. 29¢
GRAPEFRUIT Large Size, Juicy, Sweet and Delicious 3 for 25¢
Onions Yellow Globe. For Cooking or Salads 2 lbs. 13¢

CRACKERS SUNSHINE KRISPY 1-Lb. Box 29¢
DINNER NAPKINS CHIFFON 65-Ct. Pk. 25¢
COOKIES MOTHER'S SUGAR Large 14-oz. Bag 49¢
WAFERS NABISCO WAVERLY Reg. Pkg. 33¢

Grapefruit Sections Donald Duck 303 Can 4 for $1.00
OCOMA Frozen CHICKEN PARTS Breasts 12-oz. Pkg. 69¢
OCOMA FROZEN DRUMSTICKS or THIGHS 12-oz. Pkg. 63¢
SANDWICH BAGS ZEE Reg. Pkg. 2 for 23¢

PEAS COLONIAL—Frozen—Reg. 10-oz. Pkg. 2 FOR 29¢

QUEENS DELIGHT ZUCCHINI Frozen 10-oz. Pkg. 2 for 49¢
KOLD KIST SIRLOIN TIPS Frozen 16-oz. Pkg. 55¢
KOLD KIST BEEF STEW Frozen 16-oz. Pkg. 35¢
KOLD KIST CHILI & BEANS Frozen 16-oz. Pkg. 25¢

Cat Food KAL KAN—Beef, Liver No. 1 Tall Can 27¢ 7½-oz. Can 2 for 37¢

AUNT DORA by Econ

It seems to us that Valentine's day is near. ECON MARKET hopes you won't forget to play Cupid to that extra special someone. Bring her to see us when it's time to grocery shop . . . let her select MEAT, VEGETABLES, CANNED GOODS, and ORIENTAL FOODS from our fresh supply. There's a savings to be had each time.

Napkins Fern New Softness 80 Count. 5¢ PKG

Econ MARKET
BAYSHORE AND MT-DIABLO
HOURS DAILY: 8:30 to 7:00
SUNDAYS AND HOLIDAYS: 9:30 to 4:00
OPEN 'TIL 8:00 THURSDAY & FRIDAY NIGHTS

USDA CHOICE BEEF SALE

Chuck Steaks Boneless heart of center cut chucks 79¢ lb
Porterhouse Cut to your thickness. Lge. choice steaks with lge. fillets 1.19 lb.
ROAST Choice Beef Well Trimmed Rump - Bottom - Round 89¢ lb
GROUND BEEF Pure USDA Choice, fresh. (3 lbs. for 1.29) 45¢ lb
Ground Chuck USDA Choice Lean (2 lbs. 1.29) 69¢ lb
Top Sirloin USDA Choice Boneless Perfectly aged sirloin 1.49 lb.
SPARERIBS Hormel's Eastern small size 49¢ lb
NECK BONE Lean and Meaty 4 Lbs. 1.00

FOR YOUR COMPLETE SATISFACTION, WE ARE FEATURING USDA CHOICE GRADE STEER BEEF

Steaks Boneless Top Round, Boneless Sirloin Tip. Well trimmed and perfectly aged 99¢ lb
Bacon HORMEL'S Midwest or ALLAN'S Spring Valley 1-lb. Cello Pkg. 39¢ lb

ALL DEPTS. OF ECON MARKET ARE OPEN SUNDAYS 9:00 A.M. - 4:30 P.M.

Babbitts Cleansers New 14-oz. Foaming Action 3 FOR 29¢

Coffee NESCAFE INSTANT, 6-oz. 89¢
Bleach SANI-CLOR, ½ Gallon 4 FOR $1

IMPORTED AND DOMESTIC LIQUORS COMPLETE DEPT. AND IN ALL SIZES
ROYAL GATE GIN 80 Proof ½ Pint 1.09 Pint 2.12 Quart 3.99
BOURBON DE LUXE KENTUCKY STRAIGHT ½ Pint 1.49 Pint 2.89 Fifth 4.49

OIL CHALLENGE 1-Gallon Tin 1.49
APPLESAUCE Apple-tins 5 for 49¢
WHIP BUTTER CHALLENGE—½-Lb. Pkg. 49¢

ECON MARKET FEATURES THE ONLY COMPLETE ORIENTAL FOODS DEPARTMENT ON THE PENINSULA.
Sukiyaki-No-Tomo 303 Tin 33¢
MUSUBI MORI Reg. Pkg. 23¢

SAFEWAY

This is the TIME FOR THE BEST!

One of the Best Flavored Meat Dishes of All is a Swiss Steak Prepared From That Wonderful Aged, Tender Safeway Beef!

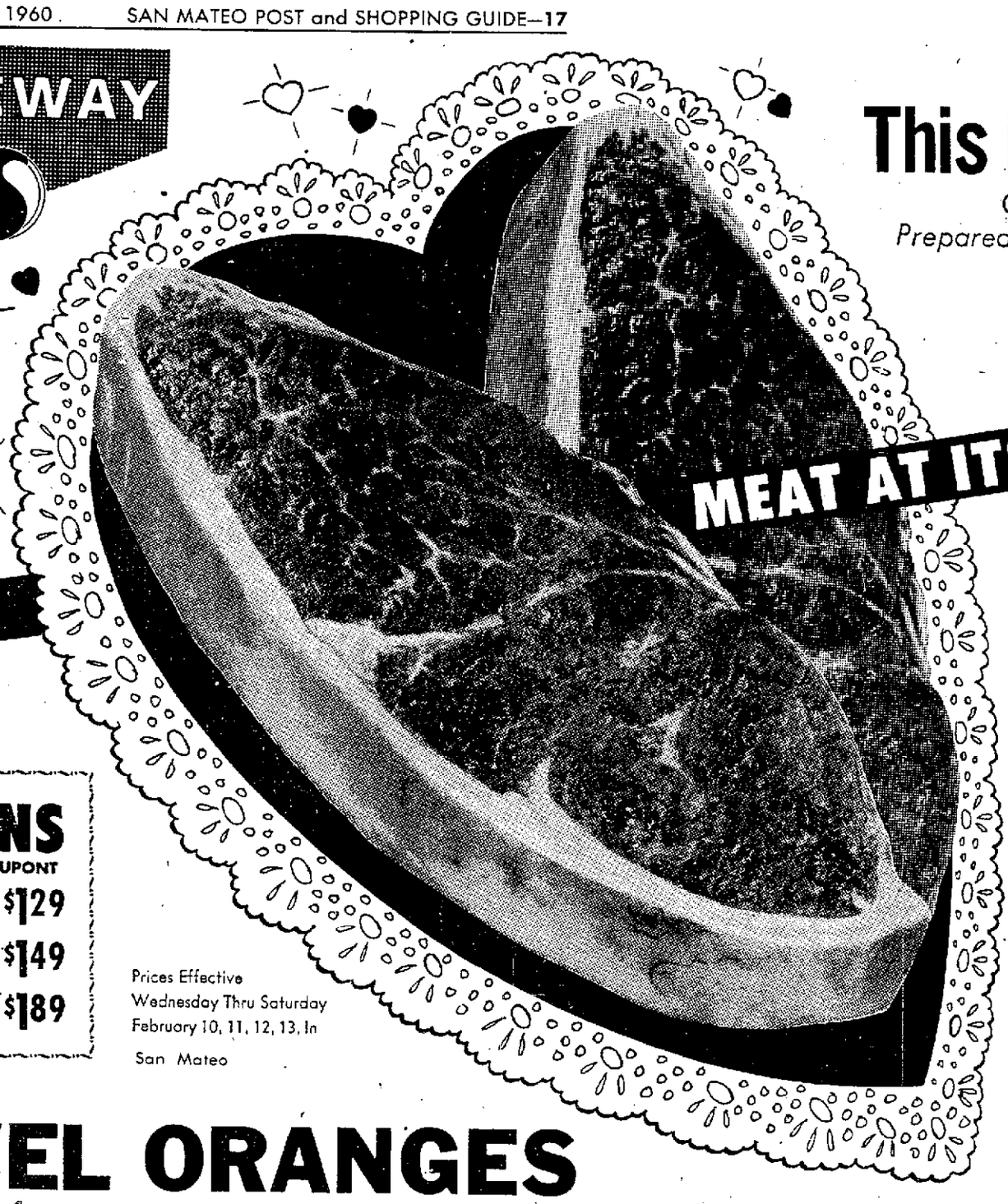

MEAT AT ITS BEST...IT'S SAFEWAY

OR

NYLONS
FIRST QUALITY DUPONT
PLAIN SEAM 51/15—2 PAIR $1.29
DARK SEAM 60/15—2 PAIR $1.49
SEAMLESS 15 Denier—2 PAIR $1.89

Prices Effective Wednesday Thru Saturday February 10, 11, 12, 13, In San Mateo

Swiss Steak
Boneless, Bottom Round—Expertly Trimmed For BEST VALUE... U.S.D.A. "Choice" Grade Beef— Lb. 87¢

Top Round Steak
Boneless or SIRLOIN TIP STEAKS . . . Tender, Flavorful U.S.D.A. "Choice" Grade Beef— Lb. 93¢

YOUR CHOICE
GROUND BEEF Lb.
Freshly Ground—Always Dependable
SLICED BACON Lb.
Dubuque's 1st Quality, X-L Brand—Cello Wrap
SKINLESS FRANKS Lb.
Swift's Premium . . . Tender, Tasty
49¢

NAVEL ORANGES
LARGE SIZE—CALIF.-GROWN!
SWEET and JUICY!

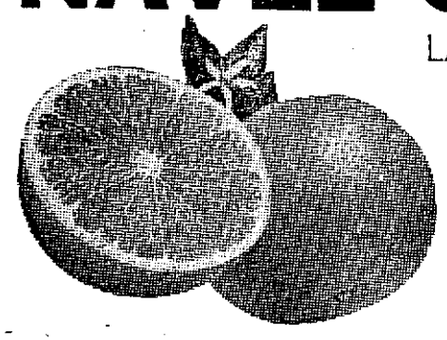

5 Lbs. 39¢

Fancy Rhubarb	Hotnouse Grown . . . Fine For Sauce or Pies—Lb.	25¢
Fresh Broccoli	Excellent Quality . . . Large Bunches —Each	25¢
Baking Squash	Thick-Meated Banana Variety—Lb.	5¢
Clip-Top Carrots	Tender and Sweet—Lb.	5¢
Red-Ripe Tomatoes	Large Firm Beauties—Lb.	19¢

Bananas Golden Ripe Fruit 2 Lbs. 29¢

Cream O' The Crop
GRADE AA EGGS
ALWAYS COUNTRY-FRESH!
Large Size CARTON DOZEN 39¢
Extra-Large CARTON DOZEN 43¢

Boneless Pork Roast
Lean, Well-Trimmed Butts From Eastern Porkers—Lb. 49¢

Boneless Rump Roast	or Bottom Round Roasts U.S.D.A. "Choice" Grade Beef—Lb.	87¢
Pure Pork Sausage	Safeway's Own . . . Lean, Fine Grind, Mild Seasoning M-m-m Good!—Lb.	49¢
Veal Cutlets	Boneless, Chopped, and Molded—Lb.	79¢

Manor House Ducklings
"LONG ISLAND" VARIETY
Fully Cleaned... Fresh-Frozen... Govt. Grade "A" Lb. 49¢

Mayonnaise	Best Foods—Quart Jar (Piedmont... Quart Jar 29c)	39¢
Margarine	Coldbrook—1-lb. Carton	2 for 29¢
Flour	Harvest Blossom—All-Purpose	10 Lb. Bag 79¢
Cottage Cheese	Lucerne—Pint Carton (Quart Carton 57c)	29¢
Cake Mixes	Betty Crocker—Supreme All Varieties	2 for 89¢
Candy Bars	All Regular 5c Bars	DOZEN 49¢
Book Matches	Safety—50's	2 for 29¢
Sharp Cheese	Safeway—Random Weight Packages—Lb.	79¢
Asparagus	Town House, All Green Tips & Spears—15-oz. Can	5 for $1
Pure Orange Juice	Lucerne Quart Carton	39¢
Mix Vegetables	Bel-air, Frozen 10-oz. Pkg.	4 for 69¢
Aluminum Wrap	Reynolds 25 Foot Roll	3 for $1
Salad Oil	Nu Made—Gallon Can	$1.49
Non-Fat Milk	Lac-Mix Instant Dry (Makes 12 Quarts)—38.4-oz. Package	79¢
Soda Crackers	Nabisco Snowflakes 1-lb. Package	25¢

ANGEL FOOD CAKE
Curtsy—Plain—12-oz.
49c Value! On Sale Thursday, Friday, and Saturday Only! 33¢

RASPBERRIES Miss Muffet, Frozen—10-oz. Pkg. 4 for $1
STRAWBERRIES Bel-air, Frozen—16-oz. Pkg. 39¢

LUCERNE ICE CREAM
Assorted Flavors ½ GALLON CARTON 69¢

Help Your Child in School

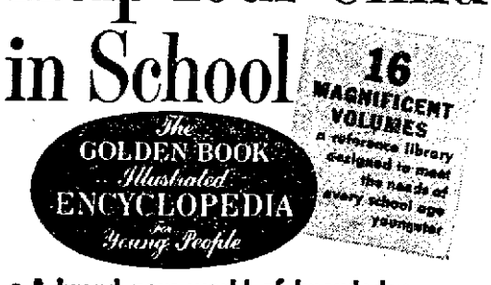

- A brand-new world of knowledge
- Every page in glorious color
- 15 years in the making

Volume 1 still on sale only 49¢ | Volume 2 through 16 only 99¢ ea

BUY A BOOK-A-WEEK

Edwards Coffee
VACUUM PACKED (1-lb. Can 45c) 2 Lb. Can 89¢

SAFEWAY INSTANT COFFEE 6-oz. Jar 85c

CANDY Roxbury, Assorted Chews, Gum Drops, Creme De Menthe—Regular Package 3 for 79¢

PRUNES Dried—Town House Medium Size 2-lb. Plio Bag 59¢

RAISINS Seedless Town House 2-lb. Plio Bag 45¢

TOILET SOAP BROCADE Assorted Colors 10 BARS 49¢

RIGHT TO LIMIT RESERVED.

SAFEWAY

White Magic Cleanser 14-OZ. CAN 4 for 49¢

1450 Howard Ave., Burlingame • 17th Ave. and El Camino, San Mateo
401 So. Norfolk, San Mateo—Shoreview

Serra Will Hold Mardi Gras Fete

The sixth traditional Serra Mardi Gras, "Mardi Gras at Antoines" is scheduled for February 27, and is well on its way, under the direction of Father's and Mother's auxiliary and the school faculty.

This event will be held at Serra High school, the decor to be an exact replica of Antoines in New Orleans.

Tables will circle the dance floor with a huge 500 candle candelabra overhead, which will be the focal point of the ballroom.

Chairmen of the various committees are Mesdames John J. Murray Jr., chairman; Arthur Hoffman and Bruce Farnow, decor; Richard Zanardi and Edward J. Smith, publicity; John Coyne, reservations; Noel Dyer, invitations; Harry Martin, properties; Charles Kennedy, table decorations; Fred Belton and Joseph Judge, advertising directory; Ernest Malloy and Kenneth Johnson, sponsors; Alvin Murphy, treasurer; John McCarthy, secretary; Charles Creighton, Mother's club president; Mr. Alvin Murphy, Father's club president.

TAKES A DIVE

ST. LOUIS — Mrs. Alfrieda Vickers drove by a barricade by mistake and got herself into a real hole. Her car skidded into a 15-foot construction excavation, landing upside down.

She was only slightly injured, but found she was unable to climb the steep sides of the muddy hole. It was an hour later before a passerby heard her cries for help and summoned aid.

Ballet Class For Pacifica

PACIFIC —A six week introductory course in ballet instruction will be offered by the park, beach and recreation department, commencing February 13.

Instructor for the course will be Mrs. Claire Early who received her ballet training at the Royal Canadian Academy of Dance. She has also worked with the Ballet Russe de Monte Carlo and with several roadway shows, including "The King and I", and the dance lead in "Oklahoma."

The tentative class schedule calls for four and five year olds at 9 a.m., six and seven year olds at 10 a.m., eight and nine year oiss at 11 a.m., and children over 10 years old at 1 p.m.

Class schedules may be changed after enrollment, depending upon the number of children registered in each class. Registration may be made either on February 13, prior to the first class, or at the recreation office in ctiy hall.

Scout Sabbath Friday Night

Peninsula Temple Beth El, San Mateo, will join with thousands of synagogues and churches throughout the county in observance of Scout Sabbath during the regular Sabbath Service Friday, at 8:30 p.m., according to Dr. James D. Jacoby, president of the congregation.

Rabbi Sanford E. Rosen will preach on "The Beginning of Wisdom," and Boy and Girl Scouts will attend in uniform. Assisting Rabbi Rosen and Cntor Herbert L. Epstein will be Mr. and Mrs. Sidney J. Bass, whose son. Marvin, will become Bar Mitzvah. A social hour will follow.

Play Set for Capuchino Band Benefit

SAN BRUNO—The Capuchino Band Parents' association and Band alumni are deep in plans for their first band-benefit, proceeds of which will go toward the purchase of new uniforms for the 100-member Capuchino High school group.

The benefit will be a peroformance of the musical comedy, "The Boy Friend", by the Company of the Golden Hind of San Francisco. The production is currently being seen each Friday night presentation on February 27. at 8:15. The gay comedy, billed as being "a spoof of the Twenties musical", features an outstanding cast of singers and dancers, plus some spectacular costume effects.

"The Boy Friend" was written by Sandy Wilson, and the Golden Hind production is directed by Rachmael Ben Avram.

Tickets are now on sale by members of the Band Parents and the Band alumni, or they may be obtained from Mrs. Alvin Sarmento, 308 Park boulevard or Mrs. W. F. Asbury, 527 Park boulevard, both of Millbrae.

Bridge-Canasta Luncheon Set

MILLBRAE —The Millbrae Players plan a bridge-canasta luncheon and fashion show at 1 p.m. Thursday at Fellowship hall in ommunity church.

Further information and tickets may be obtained by calling Frances Sullivan.

Melodrama Is in Rehearsal By Stanford Ram's Head

When the children of "society" and "poverty" get switched in their cribs and grow up with the wrong ideas about their beginnings, there's bound to be trouble.

And that trouble is the basis for Augustin Daly's 1867 melodrama, "Under the Gaslight."

The show will be presented by Stanford's student dramatic group Ram's Head Productions, on February 11, 12, 13 in Memorial Auditorium on the campus. Curtain is set for 8:30 p.m.

Heroine Laura Courtland (played by Sue Stockbridge) grows up believing she is an adopted child whose parents are poor thieves, and when this fact is revealed to lover Ray Trafford (Tom Jolly) their engagement is broken off.

But it is really Laura's "cousin" Pearl (Bonnie Baldwin) who is the daughter of villain Byke (Douglas Johnson) and villainess Old Judas (Sally Pence). The scheming duo plans to collect blackmail to keep the secret of her birth once she marries Trafford.

Byke and Old Judas are foiled in their extortion plans however by loyal messenger Snorkey, and thee villain is forced to reveal the secret by which he planned to profit so handsomely.

Old Judas, meanwhile, gets her due when a horse on which she is riding tosses her over the side of a cliff.

After rescues from the railroad tracks, confessions and forgivenesses, "Under the Gaslight" comes out, as expected, with everyone living happily ever after. Except, of course, for the villain and villainess who are "foiled again."

The melodrama presentation will also include olio acts during the show's four intermissions.

Tickets for the production are available at the Memorial Auditorium box office.

Creative Arts Class on Coast

HALF MOON BAY — This spring the College of San Mateo will offer a course in creative arts at the Half Moon Bay Union High school as a part of its extended day program.

The class will meet on Tuesday evenings in the Art Workshop from 7 to 10 p.m. It is designed to provide for the varied interests and skills of members of our community, including instruction in ceramics, painting, drawing, mosaic, jewelry and other art activities. Experienced artists as well as beginners are invited to attend.

The course has no pre-requisite and may be taken for college credit (1 semester unit).

Eagle to Talk To Kiwanians

Eagle Scout Victory Nicholashin will address the weekly luncheon of the San Mateo Kiwanis club at the local Elks club Tuesday in conjunction with the Fiftieth anniversary of the Boy Scouts of America.

Nicholashin, who resides in Belmont and is a student at Carlmont High school, will discuss astronomy. William Wadsworth, assistant executive officer of the Scouts, will serve as program chairman.

SUNNYBRAE FOOD CENTER
16th Ave. and So. Claremont
Plenty of Free Parking
STORE HOURS:
GROCERY DEPT: 8 A.M. to 7 P.M.
SUNDAYS OPEN 9 A.M. to 5 P.M.
MEAT DEPT: MON. THRU SAT., 9 to 6 P.M.
Specials Thur. thru Sat.
LIMIT RIGHTS RESERVED

PORK LOIN ROAST 39c lb
Rib or Loin Ends—
3½ - lb. Average
PORK CHOPS Center Cut FRESH 79¢ lb
SPARERIBS Fresh Country Style 49c lb
PORK SAUSAGE Patties Ready for Frying 49c lb
FRYERS Fresh Colored California Grown. Eviscerated 43c lb
Schwarz' All-Meat WIENERS They Are The Finest 59c lb
BACON MORRELLS Pride First Quality Cello Pack 49c lb
MAYONNAISE 49c
BEST FOODS—Quart Jar
CAKE MIX BETTY CROCKER'S— Devil's, White, Yellow—Package 3 for $1
CAMPBELL'S SOUP All Meat Varieties 10½-oz. Cans 6 for $1
SUGAR C&H 5-lb. Bag 53¢
ICE CREAM SPRECKELS FRENCH CUSTARD. ½-Gal 79¢
EGGS NULAID LARGE GRADE AA 39c dz
MARGARINE ALLSWEET 2 Lbs. 39¢
FLOUR GOLD MEDAL 5 Lb. Bag 49¢
COOKIES SUNSHINE HYDROX SANDWICH 11¼-oz. Pkg. 35¢
REDEEM COUPON ON NEW TRI-NUT MARGARINE HERE!
FACIAL TISSUE SCOTTIES — 400-Count 2 for 49¢
DRINK Del Monte Pineapple-Grapefruit. 46 oz. 4 for $1
TREND Liquid, New Plastic Can Full Quart 65¢
SPANISH RICE NEW! MINUTE BRAND—6 oz. 33¢
PAPER NAPKINS ZEE—80-Count White 10¢
COTTAGE CHEESE TUTTLE'S—Pint Carton 31¢
APPLE JUICE REDWOOD EMPIRE—46 oz. 3 for $1
PET MILK Tall Tins 3 for 43¢
APPLESAUCE REDWOOD EMPIRE—26-oz. Glass 25¢
Frozen Dinners CHETS—Chicken, Turkey, Swiss Steak 55c
SHRIMP LIBBY'S FROZEN 10 oz. 59¢
Bananas Golden Ripe 2 Lbs 29c
Avocados Good Size—Fuertes 10c ea.
Onions Yellow Globe 5 lb

FREEWAY MARKET
3 North Kingston
(East of Bayshore) TURN LEFT AT OVERPASS
We Reserve the Right to Limit Quantities
SPECIALS THURSDAY THRU SATURDAY
BACON MORRELL'S PRIDE — Eastern — First Quality 1-Lb. Layer Pack — Lean 49c lb
FREE Bacon Boy
WITH SPECIAL LABELS FROM 3 PKGS.
Ground Beef Lean—Freshly Ground Pure Beef U.S.D.A. Steer Beef — 39¢ lb. 3 Lbs 99c
LEGS O' LAMB U.S.D.A. Choice — 5 to 6 lb.—with or without Chops — Cut Short — Aged for Tenderness 69c lb
Sirloin Steaks Aged for Tenderness U.S.D.A. Steer Beef 89c lb
Ground Chuck Very Lean — Freshly Ground U.S.D.A. Steer Beef 69c lb
CHUCK ROAST Blade and Center Cuts Aged U.S.D.A. Steer Beef 49c lb
LIVER Baby Beef 59c lb
Prime Rib Roast Aged for Tenderness — Cut Short U.S.D.A. Steer Beef Fit for King or Queen 89c lb
TIDE GIANT SIZE 49c
WESSON OIL QT. 39c
Margarine ARDEN'S Cubes 2 lbs. 39c
TUNA STARKIST 6½-oz. Chunk Style 4 for 1.00
NAPKINS ZEE 80-Count — White 2 for 19c
ICE CREAM GOLDEN STATE Family Style ½-Gal. 65c
SYRUP LADY'S CHOICE CANE AND MAPLE Full 2-Lb. Bottle 33c
CHET'S FRUIT PIES 39c ea
COFFEE FOLGER'S — All Grinds 2 Lb. Tin 99c
KOLD KIST FOODS
CHILI and BEANS 25¢
BEEF STEW 35¢
SIRLOIN TIPS OR CREAMED CHICKEN 16-oz. 55¢
BUTTER GOLDEN STATE AA Cubes 69¢ lb
CRACKERS HI-HO Full Pound 33¢
CLEANSER COMET Giant 2 for 39¢
PINEAPPLE DEL MONTE 1¼ Sliced 2 for 45¢
STOKELY'S ORANGE JUICE 6-oz. 5 for $1
QUALITY! FRESHNESS! VARIETY!
PRODUCE
APPLES Red Delicious Medium Size 4-lb. Bag or Over 49c
SALTON SEA GRAPEFRUIT Finest in the Country 3 for 25c
AVOCADOS Medium Size—Enjoy Them While in Season 3 for 29c
S and W DOLLAR SALE!
KIDNEY BEANS RED 303
SPINACH FANCY 303
PEAS MEDIUM 303
TOMATOES STEWED 303
BEANS OVEN-BAKED 16-oz.
CORN CREAM-STYLE 303
TOMATOES SOLID PACK 303
7 for $1
6 for
5 for
BEANS GREEN JULIENNE. 303
NECTAR APRICOT Tall 29-oz.
JUICE VEGETABLE Tall 29-oz.
NECTAR APRICOT-PINEAPPLE Tall. 29-oz.
JUICE TOMATO Tall. 29-oz.
4 for $1
Asparagus Spears 303 3 for
Tomato Sauce Reg. Buffet Tins 14 for
CALIFORNIA TOMATOES Tasty Salad 19c lb
EGGS LARGE AA KLEBES FARM-FRESH 39c doz.

Lucky STORES

GIVES BLUE CHIP STAMPS

CHOICE USDA CHOICE BEEF SALE

STEAKS T-Bone, Porterhouse, Club .....Lb. **1.09**

TOP ROUND STEAK Or Boneless Sirloin Tip.....Lb. **98¢**

BOTTOM ROUND STEAK Pound ..... **79¢**

SHORT RIBS OF BEEF Pound ..... **49¢**

BARBECUE STEAKS From Choice Center Cuts .....Lb. **99¢**

SLICED BACON Lucky .....Lb. **45¢**

SPARE RIBS Finest Eastern, Lean, Meaty.....Lb. **39¢**

HALIBUT Steaks.....Lb. **49¢** By the Piece, Lb. **39¢**

Prices Effective Wednesday, Thursday, Friday, Saturday, February 10, 11, 12, 13 in San Mateo Lucky Stores. Right Reserved to Limit.

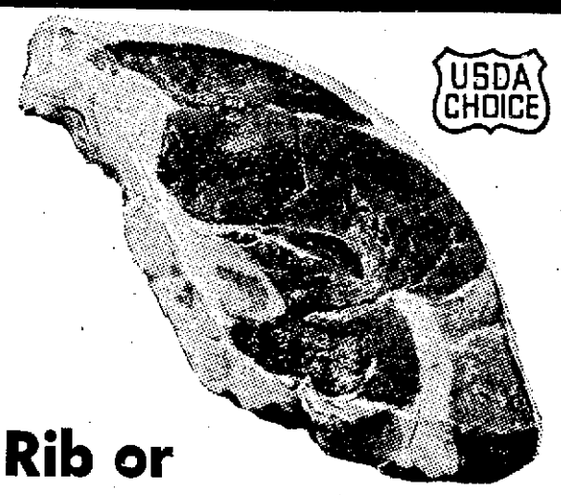

USDA CHOICE

Rib or Sirloin Steak

Strictly U.S.D.A. Graded "Choice" beef to give you more good eating per pound. Trimmed in the special Lucky manner. Serve some tonight!

lb. **95¢**

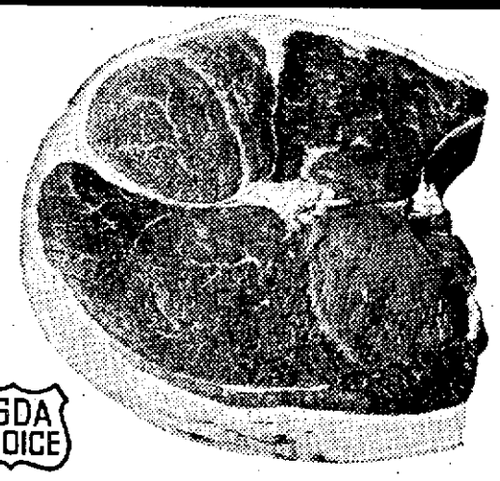

USDA CHOICE

Round Steak

BONELESS FULL CUT

Cut from strictly U.S. D.A. "choice" beef to give you a tender, more delicious and flavorful meal! Treat the family!

lb. **89¢**

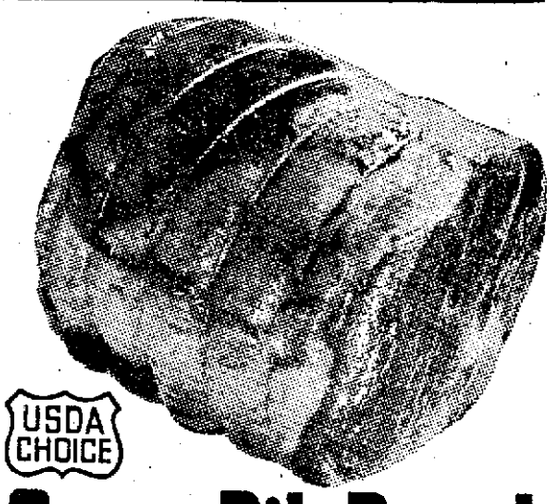

USDA CHOICE

Cross Rib Roast

BONELESS

A wonderful roast for the weekend! Rich, delicious flavor to complement your Sunday dinner. Little wonder you always find better meats at Lucky!

lb. **89¢**

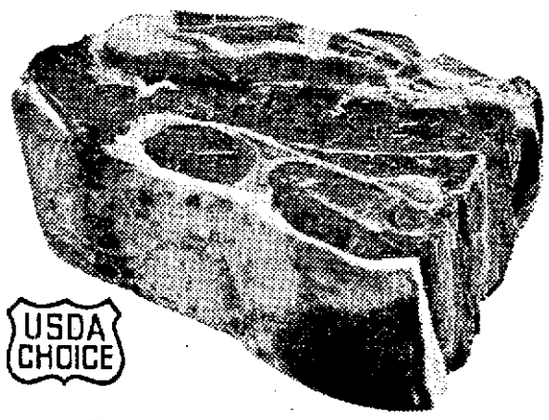

USDA CHOICE

Chuck Roast

CENTER CUTS INCLUDED

Freshly-cut from grain-fed beef. These chuck roasts are rich, tender and flavorful. Select yours today.

lb. **45¢**

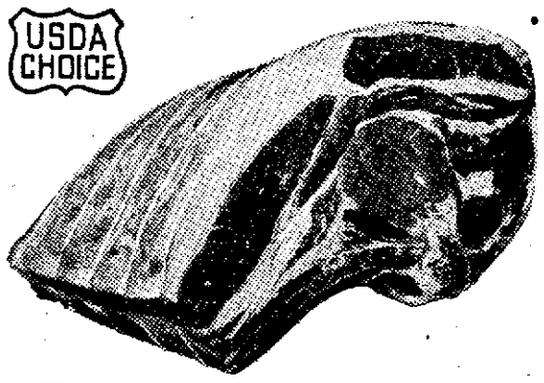

USDA CHOICE

Standing Rib

ROAST, 7 INCH CUT

The most flavorful beef roast you can buy! Extra juicy and selected from tender young beef and trimmed in the special Lucky manner.

lb. **89¢**

Ground Beef

The all-family, all-year favorite . . . can be served so many different ways . . . for patties, meat loaf or hamburgers.

Lb. **49¢**

2 Lb. Pkg. **95¢**

3 Lb. Pkg. **1.39**

delicatessen

Sliced Bologna

LUCKY 7-oz. Pkg. **29¢**

Sugar C & H—Pure Cane **10 LB. BAG 79¢**

Orange Juice DONALD DUCK Frozen — 6-oz. Can 12-oz. Can 2 for 75c **4 for 75¢**

Fresh Eggs SYLVESTER—Large Grade AA Dozen Carton **39¢**

Catsup DEL MONTE — 14-oz. Bottle **2 for 29¢**

Frozen Dinners BANQUET—Beef, Fried Chicken, Turkey, Ham, Salisbury Steak. Reg. Pkg. **53¢**

Dog Food HI CLASS Tall No. 1 Can **12 for 89¢**

Tomato Juice DEL MONTE 46-oz. Can **2 for 43¢**

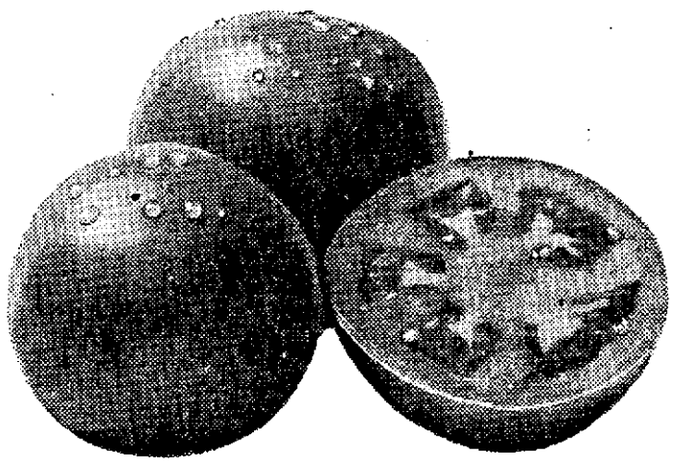

TOMATOES

Extra Fancy, Vine Ripened

Medium Size

2 LBS 35¢

WINESAP APPLES Extra Fancy Washington..... **4 lbs. 49¢**

CARROTS Sweet Medium Size, Tops Off..... **3 lbs. 19¢**

AVOCADOS Thin Skin Fuerte Finest Quality..... **3 for 25¢**

BROCCOLI Fresh Tender Heads..... **2 lbs. 29**

POTATOES Fancy Medium Size White Rose..... **6 lbs. 29¢**

SUNKIST LEMONS Fancy Large Juicy.....dozen **39¢**

Campbell's Soups

Beef, Beef Noodle, Beef Broth, Chicken Gumbo, Chicken Noodle, Chicken with Rice, Chicken Vegetable, Clam Chowder, Consomme, Cream of Chicken, Onion, Cream of Mushroom, Minestrone, Scotch Broth, Turkey Noodle, Vegetable Beef. 10½-oz. can—

3 for 49¢

TREET Armour's Luncheon Meat. 5c Off. 12-oz. can **44¢**

CORNED BEEF HASH—Armour's 5c Off.....15½-oz. can **37¢**

DRIED APRICOTS Sugaripe .....8-oz. pkg. **49¢**

NON FAT MILK INSTANT Sanalac.....10-qt. pkg. **87¢**

TOILET SOAP Woodbury 1c Sale .....4 bar pkg. **35¢**

MIXED NUTS Laura Scudder.....6¾-oz. pkg. **55¢**

JUMBO SHRIMP Orleans Deveined....4½-oz. can **59¢**

PORK & BEANS Drew. Large 51-oz. can **33¢**

PIZZA PIE MIX Appian Way....Reg. Pkg. **19¢**

CAKE MIX Cinch Devils Food, White, Yellow, Spice.....Reg. Pkg. **25¢**

COOKIES Weston Country Club Assortment .....1-Lb. Pkg. **59¢**

POTATOES MASHED—Betty Crocker's Instant .....7-oz. pkg. **33¢**

JELL-O Assorted Flavors 2c Off .....6-oz. pkg. **2 for 33¢**

LIQUID DETERGENT Trend. 22-oz. can **49¢**

COOKBOOK NO. 3 OUT TODAY!

Good Housekeeping's

"CAKE BOOK"

Get the full set of 20 Good Housekeeping cookbooks. A new book issued each week, filled with wonderful new recipes and time-saving dishes for today's busy homemakers.

Each Book **39¢**

INSTANT COCOA HERSHEY 1-Lb. Pkg. **47¢**

MARGARINE BLUE BONNET 1-Lb. Pkg. **2 for 57¢**

FACIAL TISSUES CHIFFON—2c Off Pkg. of 200 **13¢**

SAUCE MIX SCHILLING—Spaghetti Free can of Lady Lee Tomato Sauce with each purchase while quantities last. **25¢**

DEVILED HAM UNDERWOOD 2¼-oz. Can **21¢**

NABISCO THINS Wheat, Triangle, Bacon, Vegetable Reg. Pkg. **35¢**

REYNOLDS WRAP Aluminum Foil Reg. 25-Ft. Roll **37¢**

BABY FOOD GERBER—Strained Reg. Can **5 for 49¢**

El Camino at Chapin Avenue, Burlingame

4242 South El Camino Real, San Mateo

5th Avenue and El Camino Real, San Mateo

Jewish Centers From Two Counties Plan Snow Trip

SAN CARLOS — Reservations may still be made for the teen's ski-fest and snow trip being jointly sponsored by the Peninsula and Marin Jewish Community centers over the Lincoln birthday weekend.

The Marin group will be guests at a social get-together at the center building Thursday evening, and will be overnight guests here two nights.

A bus will take the combined groups to Dodge Ridge Friday for a day of fun in the snow.

An oneg shebbat program and luncheon has been planned at the center building for Saturday from 11 a.m. until 3 p.m. Reservations may be obtained at the center office, 538 Laurel street, San Carlos.

In other center activities the Friendly club members will attend their monthly birthday luncheon and social Thursday at 12:20 p.m. Mrs. Rose Klein, secretary, is in charge of plans.

Many activities for both adults and young people are scheduled to begin this month.

For adults there will be family life education, bridge for beginners and intermediates, guitar, swimming, ballroom dancing, ballet, crafts of all types. Classes may be formed, if interest is shown, in slimnastics, Yiddish, conversational Hebrew and creative dance.

For the young people are cooking, creative dance, puppetry, dramatics, arts and crafts, swimming, story telling, chess, stamp club, science club, folk dancing and others. Registration may be made at the center office.

Carlos Land Suit May Be Nearing End

SAN CARLOS—At condemnation suit on four parcels of land taken in the widening of Industrial way, pending in the courts for some eight years, appears to be moving to a conclusion. City Attorney Melvin Cohn told city councilmen in study session Monday night.

However, during the period the price of the land has skyrocketed from $1000 to an appraised price of $27,000, Cohn said.

The city council agreed that the city could do nothing but accept the settlement at $27,000. But at the same time the council asked Cohn to notify the San Mateo law firm of Kirkbride, Wilson, Hartzfeld and Wallace, which handled the negotiations for the city, that the city is going to hold the law firm responsible for forcing the city to pay a higher price than necessary for the land.

Cohn said that the Kirkbride firm might be held responsible for the city paying the high price because the firm did not force the condemnation suit to trial earlier.

If so, Cohn said, the law firm may have to pay a portion of the price for the land.

SaMNa Slates Tuesday Noon Lunch Meeting

The Benjamin Franklin hotel will be the setting for Tuesday's noon luncheon gathering of SaMNa (San Mateo Newcomers auxiliary).

Mrs. James Leek, president, will conduct the meeting which includes on its agenda a report for the nominating committee chairmanned by Mrs. Herbert Mudd. Bridge and canasta will follow the luncheon meeting and table decor will be keyed to George Washington's birthday. Mrs. E. L. Danan and Mrs. Don Shoop are planning the decorations.

Pescadero P-TA Plans Card Party

PESCADERO —The Pescadero elementary P-TA will sponsor another card party on Friday evening, February 12 at 8:30 p.m. in the auditorium of the school.

Awards will be given after every two hands are played, as well as other gifts.

Mrs. Henry Blomquist is chairman and tickets may be obtained from her by writing or telephoning. Mrs. Martin Binion and Mrs. Edwin Nunes are co-chairmen.

Fellowship to Dine on Friday

The Hillsdale Methodist Youth fellowship will have their eighth annual institute dinner, Friday, February 12 at 6:30 p.m. The dinner will be held in Wesley hall and the public is invited. Proceeds will help finance a summer camp trip.

A musical program by MYF members will highlight the entertainment.

Committee chairmen are: Janice McIntosh, dinner; Nancy Moon, decorations; Beverly Thompson, food; Dorinda Wood, serving; Eda Smothers, table arranging; Allan Wilks, tickets.

District Deputy To Visit S. M.

Mrs. Martin Moyniham, district deputy of Young Ladies Institute, will visit the San Mateo Institute at a meeting tomorrow at the Knights of Columbus hall.

Carmen Moro heads the committee which is planning decorations with a Valentine's theme.

Mrs. James W. O'Brien, district deputy, will be on hand to install new members.

Colleen St. Clair, local institute president, met with her board recently to discuss plans for the term which includes a Communion breakfast on Sunday, a potluck dinner in March and a Mother - Daughter Communion breakfast in May.

Theater Program for Tots Set to Start Next Monday

The San Mateo Recreation department's new children's theater program begins Monday, February 15 at the Beresford school auditorium, at 3:30 p.m. Additional groups will meet on successive days as follows: Tuesday, February 16, at Shoreview Recreation center at 3:30 p.m.; Wednesday, February 17, at Baywood school cafeteria at 3:45 p.m.; and on Thursday, February 18, at George Hall school (room 22) at 3:30 p.m. Children may enroll at any one of the above locations at the indicated time but the same child may not enroll in more than one location.

In addition to the above schedule, each group will also meet on Saturdays, the first such Saturday meeting being on February 20. The Saturday sessions will be held at the Naval Reserve auditorium on Baldwin avenue on the following schedule: Beresford and Baywood groups from 9 a.m to 10:30 a.m. and the Shoreview and George Hall groups from 10:30 a.m. to noon.

No advance registration is required and no entry fees will be collected. However a membership fee of $1 will be charged once a child is involved in a production.

The instructor will be Miss Molly Minehan of San Francisco State college.

The Appalachian mountain chain extends from Canada's Gaspe Peninsula and New Brunswick southwest for 1,600 miles to central Alabama.

MerryMoppet School Will Stage a Play

BELMONT — Daily rehearsals have been scheduled at the Merry Moppet school for "The Enchanted Forest," an original three act play, which will be presented on March 12 at the Mae Nesbit school auditorium in Belmont.

The play, written and directed by Mrs. Janne Miles, was first presented in 1955 as a part of the Belmont summer recreation program. There are parts for 45 children and three adults.

Children cast in leading roles are Stephanie Watson, daughter of Mrs. Mary Jane Fischer, 231 East Thirty-ninth avenue, San Mateo, who will play the part of Sally. Playing opposite her in the role of Aloysius, will be Morris Michael Penner, son of Dr. and Mrs. Bernard J. Penner of Belmont.

Jeffrey Whitmer, son of Mrs. Carmen Whitmer of 1429 Edgehill drive, Burlingame, will play the part of Pixie Pete. Percy the Penguin, king of the enchanted forest will be portrayed by Steven Parmelee, son of Mr. and Mrs. G. C. Parmelee of 506 Roxbury way, Belmont. Percy's wife, Prudence, will be played by Betty Jean Gillespie, daughter of Mr. and Mrs. Earl E. Gillespie of 2677 San Carlos avenue, San Carlos.

The adult role of Mr. Jones, will be re-enacted by Robert S. Hunter, ex-mayor of Belmont, who originated this part in the play's first presentation. Another original cast member, who will appear will be Sandra Hildebrand who has had her child's part re-written as a teen-age role. A talented singer, Sandra will provide some of the highlights of the production.

Three small penguins will be portrayed by Diana Bukove, Leon Edelsack and Steven Lee, all of San Mateo. Shelly Kimball will dance as queen of the fairies and her corps de ballet will include Pamela Sterling, Debbie Perlman, Debbie Dixon, Ann Fredericks, Carol Kaufman, Starr Payne. Dance of the mushrooms will be performed by Melissa Hill, Susan Sanders, Vivian Salzer, Faith Fee and Melanie Nohl.

Costumes to Emphasize Founders Day

ROLLINGWOOD—Lewis Clark, former Rollingwood school teacher now at El Crystal, was awarded the honorary life membership in Rollingwood's Parent - Teacher association at the February meeting. After the reading of a brief biographical sketch in the traditional award ceremony, Mrs. Gene Devan, honorary life membership chairman, made the presentation of the honor to the surprised educator.

The February meet is generally one planned around the observance of Founder's day, and a unique one was chairmanned this year by Mrs. Richard (Sue) Macdougall; she read a short P-TA history in rhyme, and, as she mentioned specific years, costumed models portraying typical dress of that time paraded onto the cafetorium stage.

The year 1897 costume was worn by Mrs. James McClure; Mrs. E. A. Sandberg represented the year 1910; the flapper of the 1920s was typified by Mrs. Clyde Heath, Mrs. Eriberto Gonzales wore a 1930 outfit, a creation of the 1940s was worn by Mrs. B. Garner and Mrs. S. Hecht modeled clothes of 1950. Joining the others on the stage were the first unit president, Mrs. Gene Devan, and the present prexy, Mrs. Al Kozkowski.

Red and white valentine name tags were made for the meeting by the school's sixth grade classes. Third and sixth grade social studies classes had an elaborate display of colorful ceramics, relief maps, paper models and other hand work arranged for viewing by the parents.

Mrs. Raymond Kirk of Crestmoor, vice president of the San Bruno Garden club, gave a demonstration of her flower-arranging technique which was enthusiastically received by her viewers. Mrs. Kirk also created a striking floral centerpiece, flanked by yellow candles in silver candlesticks, which graced the Founder's day table.

A blue-white and yellow decorated cake was served with coffee by room mothers of the third grade, under the chairmanship of Mrs. Donald Tonge.

The parent-education committee is hoping for a good turnout on February 24th, a Wednesday, when California Assemblyman Louis A. Francis will speak on "Pornography" at the Rollingwood school cafetorium. The meeting has been set for 8 p.m.

SPECIALS FOR THURSDAY, FRIDAY and SATURDAY

ENCHILADA—The choice is yours . . . honest-to-Pedro Mexican tortilla crowned with either leanest of ground chuck or zippy cheddar-and-ripe-olives mixture. Both benefit from our heavenly (and inimitable) seasonings. Both store perfectly in freezer, so pick up plenty! Reg. 35c Value .....SPECIAL 29c

BAKED BEANS Here's a hearty challenge to winter appetites. Satisfying and tasty! Reg. 40c Pint....SPECIAL 29¢

SHARP CHEDDAR All the zip and tang you could ask for, yet s-m-o-o-t-h! Reg. 89c Lb.....SPECIAL 69¢

On B St. At 5th (Opposite Shop Rite Market)

STATE MKT.
1222 EL CAMINO SAN MATEO
FREE PARKING IN REAR

BACON ALLAN'S—100% Eastern Sliced, Cello Wrapped.... 49c lb
Bologna ALLAN'S First Quality ..... 49c lb
CLOROX Half Gallon 29c
JETS Sugar-Toasted Oat and Wheat Cereal .....10 oz. 24c
TOMATO SOUP CAMPBELL'S .....10½-oz. Tins 2 for 25c
NEW POTATOES DEL MONTE Canned, Whole .....1-lb. Tins 2 for 25c
TOILET TISSUE ZEE .....4-Roll Pack 37c
SYRUP LOG CABIN .....12-oz. Jar 29c
BUTTER ARDEN or CHALLENGE.....Cubes 69c lb
MARGARINE ARDEN—Colored Cubes With Toy Offer ..... 2 Lbs. 37c
ORANGES Sweet to Eat or Squeeze ..... 5 Lbs. 49c
BANANAS Good!..... 2 Lbs. 29c

37th Ave. SF SUPER

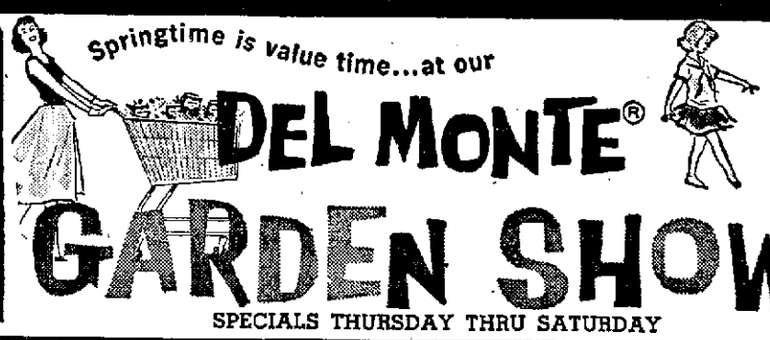

SPECIALS THURSDAY THRU SATURDAY

25-37th Avenue—San Mateo
RIGHTS RESERVED TO LIMIT

USDA CHOICE KENNY VINCENT USDA CHOICE
Top Quality Meats
Ken — Bud — George — Larry — Bill

FRESH FRYERS Fully Cleaned Strictly Fresh There's a Difference ..... 39c lb
COLD MEATS ASSORTED — A Large Variety ..... 59¢ lb
Rib Steaks USDA CHOICE Any Thickness You Desire—Cut Short See the Trim ..... 89c lb
SLICED BACON ALLAN'S—Hickory Smoked ..... 49¢ lb
Smoked PICNICS Ready to Eat Camellia Brand ..... 35c lb
SKINLESS FRANKS ALLAN'S—First Quality ..... 49¢ lb

FREEZER SPECIALS
HIND ¼ BEEF ..... 63¢ Lb.
SIDE of BEEF ..... 53¢ Lb.
USDA CHOICE Includes Cutting, Wrapping, Freezing

PINEAPPLE-GRAPEFRUIT DRINK Giant 46-Oz. Tins
FRUIT COCKTAIL ..... 303 TINS
GRAPEFRUIT SECTIONS ..... 303 TINS
PEARS HALVES 303 Tins
PINEAPPLE SLICED ..... 1¼ TINS
CUT GREEN BEANS ..... 303 TINS
RAISINS SEEDLESS ..... 6 PACK
TUNA CHUNK STYLE Reg. 6½-Oz. Tins
5 for $1.00

Peaches CLING Large 2½ Tins .... 4 FOR $1
Asparagus Early Garden 303 Tins .....
Pineapple Juice 46-Oz. Tins .....
Corn Golden Cream 303 Tins
Corn Whole Kernel 303 Tins
Catsup 14-Oz. Bottle
6 FOR $1

Tomato Sauce 14 for $1 | NEW Potatoes 303 Tins 8 for 1.00

NULAID JUMBO GRADE A EGGS 43c dz
LIBBY'S FRUIT PIES Apple, Boysenberry, Cherry 39c ea
BELL BROOK Ice Cream ½-Gal. 65c

TEXAS PINK GRAPEFRUIT LARGE SIZE The Sweetest—Juiciest You Ever Tasted ..... 5 FOR 29c
RED WINESAP APPLES FIRM CRISP 10c lb

SHOP-RITE FOR delicious eating at BUDGET PRICES!

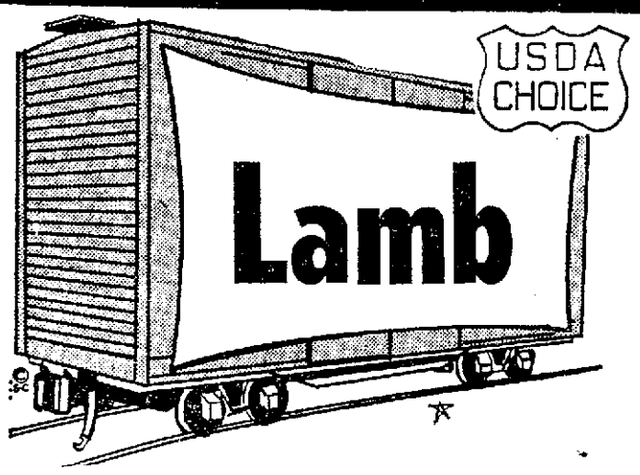

CARLOAD SALE!!

LEG O' LAMB Small 5-6 Lb. Avge. **69c lb**

LAMB RACKS . . . .

All lamb chop specials below guaranteed to have the finest trim available on the Peninsula!!!

LAMB STEAKS
SMALL LOIN CHOPS **1.09 LB.**

ROUND BONE CHOPS
LARGE LOIN CHOPS
ROUND BONE BLOCKS .. **75c lb**

SHOULDER CHOPS
PIN-BONE CHOPS
LGE. RIB CHOPS
SHLDR. BLOCKS.. **65c lb**

LAMB SHOULDERS, SHANKS or STEW 39¢ lb

Steaks—Swiss 99c lb | **Banquet lb 1.25**

Bacon ALLAN'S SLICED — 1-Lb. Layer 2-LBS. ARMOUR'S Thick Sliced 98c **49c lb**

SPARERIBS Country Style **45c lb**

FRESH
CHICKEN LIVERS **1.25 lb.**

COLORED
STEWING CHICKENS Fresh Dressed **45¢ lb**

ROASTING CHICKENS 5 to 7-Lb. Average **49¢ lb**

EASTERN
SCALLOPS **95c lb**

BAY SHRIMP **1.25 lb**

PRAWNS Large 5-Lb. Box Only **3.75**

Del Monte QUALITY FOOD PRODUCTS

PRUNE JUICE Qt. Bottle.. 3
DRINK Pineapple-Grapefruit — 46-Oz. 4
ASPARAGUS Blended Picnic Tin 4
CREAM CORN Golden 303 Tin 6
GARDEN PEAS Early 303 Tin 5
GR. BEANS Seasononed 303 Tin 5
NEW POTATOES 303 Tin 8
TOMATOES Stewed 303 Tin 5
TOMATO SCE. 8-Oz. Tin 14

99¢

KRAFT COTTAGE CHEESE 1-Lb. Tub **27¢**

COFFEE FOLGER'S — All Grinds **2 LBS 1.09**

EGGS COUNTRY FRESH — Large AA **41c dz**

BUTTER MARIN DELL — 1-Lb. Cubes **69¢**

TAMALES PETER PAN — 13½-Oz. Jar **2 for 49¢**

Tuna Fish WHITE STAR — Family Size **2 FOR 69¢**

PIE-CRUST MIX PILLSBURY — 10-Oz. Pkgs. **2 FOR 35¢**

SOUP LIPTON — CHICKEN-NOODLE — 3-Pkg. Box **39¢**

SYRUP LOG CABIN COUNTRY — KITCHEN — 24-Oz. Bot. **45¢**

49¢

2 FOR 49¢

GROCERY SPECIALS FEBRUARY 11 THROUGH FEBRUARY 17

FOUR ROSES **ANTIQUE**

6-Year-Old
STRAIGHT KENTUCKY BOURBON Fifth **4.89**

VODKA ROYAL GATE 80 Proof Full Quart **3.99**

GIN ROYAL GATE 80 Proof — Fifth **3.19**

W. A. LACY—4 Years Old—86 Proof—Full Quart
Straight Bourbon .. 4.95

IMPORTED PARK & TILFORD Scotch Blend from Scotland **5.00**

Canadian WHISKEY Blend from Canada **5.00**

ALL SHOP-RITE PRODUCE EXACTLY AS ADVERTISED OR YOUR MONEY BACK!

MUSHROOMS Extra Fancy Cultivated! Large Browns, Reg. 89c Lb. **69c lb**

APPLES Extra Fancy Washington Delicious, Schoolboy Size. Cello Bag **4 LBS 49¢**

CABBAGE Extra Fancy, New Crop Cannonballs **6c lb**

ORANGES SWEET AND JUICY NAVELS **5 LBS 39¢**

SHOP-RITE MARKET

- GROCERY
- LIQUOR
- MEATS
- POULTRY
- PRODUCE

Corner of 5th and B Streets
in the heart of downtown San Mateo

FREE PARKING

STORE HOURS
Mon., Tues., Wed., Sat., 8 A.M.-9 P.M.
Thurs., Fri. 8 A.M.-10 P.M.
Sunday, 10 A.M.-7 P.M.

San Francisco Sets Festival

SAN FRANCISCO — Plans for the third annual Pacific Festival, expected to draw thousands of visitors to the city by the Golden Gate next fall, were revealed here.

The fete, planned to dramatize San Francisco's traditional role as America's gateway to the Pacific, is set for September 9 through 18, a time when the Bay Area's always mild climate is at its balmiest.

According to Albert E. Schlesinger, named by Mayor George Christopher as chairman of a citizens' committee to plan the festival, emphasis will be on the nations of the Pacific, as it was during the first two years, but this year participation will be welcomed as well from all corners of the globe.

"This will be an international show that will be long remembered," Schlesinger said.

An intensive world talent search already is under way to seek out unique performers and troupes that never before have been seen outside their native lands. These will be combined into a stage show that will be presented twice daily in San Francisco's Civic auditorium during the 10-day celebration.

Another highlight will be a series of elaborate displays in the city's top department stores showing the products and handicrafts of participating countries, from Thai silks to Venetian glass to graceful Japanese dolls.

Daily outdoor variety shows, shows and fashion pageants will be held in downtown Union Square, featuring performers, models and styles of other lands. Also outdoors will be a mammoth art show, with emphasis on foreign exhibits.

Open houses will be held on the waterfront and at the airport, so that visitors can inspect giant ocean liners and the latest airliners. Numerous sports events are planned, including golf, tennis and bowling tournaments, football, and a fishing derby on San Francisco Bay.

Also on the program is a big fireworks display and a grand ball. The city's famous international restaurants are planning special menus to salute festival week, and exotic shows are set for colorful Chinatown.

Planned as a civic salute to international harmony, the festival will open with a giant parade down Market street, featuring marching units, bands and elaborate floats representing participating nations.

The Pacific Festival will be one of the top events of the "Visit USA 1960" program, proclaimed two years ago by President Eisenhower and now vigorously under way," Schlesinger said.

Stanford Talk For Ambassador

Marko Nikezic, new Yugoslavian ambassador to the United States, will deliver a lecture at Stanford university during his first tour of the West Coast.

He will speak on "Contemporary Yugoslavia and Her Foreign Policy" Monday, February 15, at 4:15 p.m. in Dinkelspiel auditorium. Admission is free and the public is invited.

Ambassador Nikezic is 38. He attended high school and studied architecture in Belgrade.

He fought the Nazis in World War II and after the war became deputy mayor of Belgrade and a member of the Yugoslav Parliament.

St. Patrick's Play Readied

St. Matthew's High School club has selected the cast for their annual St. Patrick's Day musical. This year's production, entitled "Noreen" is an original Irish musical comedy in two acts, featuring such numbers as "Peg O' My Heart," "Come Back Paddy Reilly," "The Kerry Dance," and "Danny Boy."

Cast in leading roles from San Mateo are: Linda Anthony, Richard Baldwin, Louise Beresford, Colonel John Betz, John Boudett, Ellen Carr, Denis Casabonne, Richard Casabonne, Sara-Jane Greening, Janice Grippi, Peter Handley, Jane Kolar, Howard Leendertson, John Mizulo, Maureen O'Leary, Robert Sheehand and Carol Stefanik. Burlingame is represented by Bob Allen, Jim McFadden, Larry Putman, Kitty Splain, Barbara Williams and Mary Schulteis. Dick Schmidt of Redwood City has also been cast in a leading role. The cast will include 50 young people.

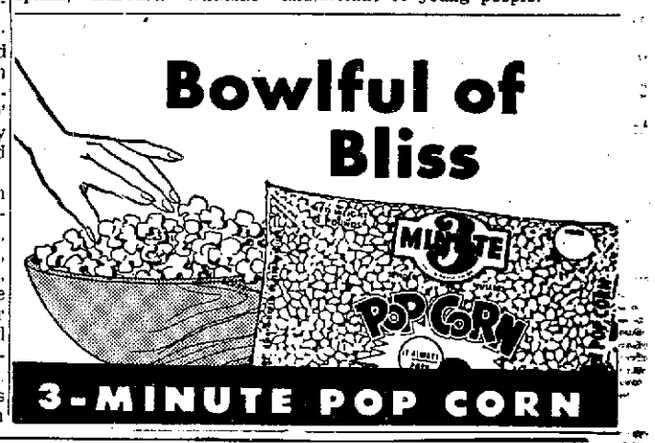

WE GIVE S&H GREEN STAMPS

WINTER CARNIVAL of VALUES!

5 BIG DAYS, FEBRUARY 10 thru 14

TOP VALUES PLUS... "S&H" GREEN STAMPS

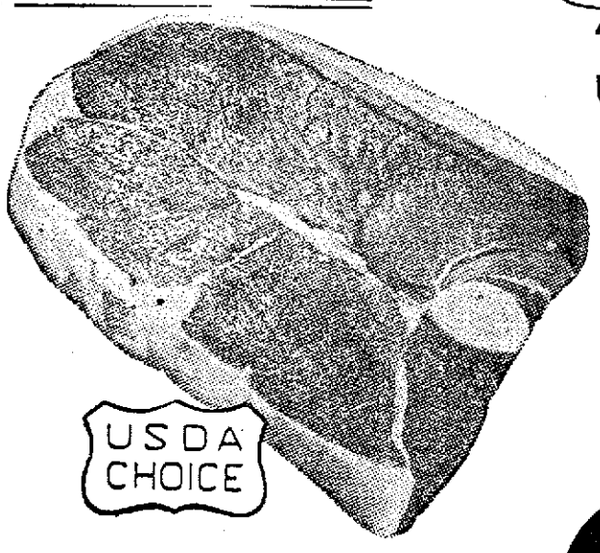

"MAYFAIR'S BLUE RIBBON"
U.S.D.A. GRADED CHOICE

ROUND STEAK 69¢ lb

Mayfair's Delicious, Full-cut Round Steak is carefully selected by our buyers for its tenderness and quality . . . Cook it in your favorite manner and delight the family . . . and it's so economical too.

RUMP ROAST 69¢ lb

U.S.D.A. CHOICE Blue-ribbon Semi-boneless BEEF ROAST

MIRACLE WHIP SALAD DRESSING Quart Jar . . . 39c

MAYFRESH MILK EVAPORATED 8 TALL CANS $1

BEEF STEW	79¢ lb.	ROUND STEAK Boneless	79¢ lb.
RUMP ROAST Boneless	79¢ lb.	TOP ROUND STEAK	89¢ lb.
SIRLOIN TIP ROAST	95¢ lb.	BREAKFAST STEAKS	98¢ lb.
SIRLOIN TIP STEAKS	98¢ lb.	TENDERIZED STEAKS	98¢ lb.
CUBE STEAKS	98¢ lb.	WILLAPOINT OYSTERS 12-oz. Jar	59¢ lb.

Oscar Mayer Crown Bacon SLICED, 1-lb. layer . . . . . 49¢

TENDER GROUND CHUCK . . . . . 59¢ lb

LEAN GROUND ROUND . . . . . 69¢ lb

PILLSBURY CAKE MIXES ALL 37¢ VARIETIES Chocolate, Orange, Spice, White Yellow, Pineapple, Caramel..... 4 17-oz. Pkgs. $1

STOKELY DOLLAR SALE! Stock Up Today!

CUT GREEN BEANS
CREAM STYLE CORN or SWEET PEAS
7 #303 CANS $1

Hi Ho Crackers		3 1-lb. Pkgs. $1
Arden's Ice Cream	Family Pack, ½ gal.	69¢
Nestle's Morsels	6-oz. pkg.	2 FOR 49¢
Niblets Corn	12-oz. can	6 FOR $1
Treet Luncheon Meat	5¢ Off Label 12-oz. can	39¢
Arden's Cheese Loaf	2-lb.	65¢
Pillsbury Cake Frostings	13-oz. pkg.	3 FOR $1
Pudding Mixes	Pillsbury 10½-oz. pkg.	3 FOR $1

PINEAPPLE, GRAPEFRUIT DRINK LIBBY'S 6 full qt. cans $1

Calo Dog Food	No. 1 can	2 for 31¢
Mazola Oil	Quart	65¢
Bosco Milk Amplifier	24-oz. jar	65¢
Karo Imt Maple Syrup	24-oz. glass	53¢
Dole Fruit Cocktail	No. 303 can	25¢
Gebhardt's Chili and Beans	No. 1 can	39¢
Kitchen Charm Waxed Paper	100-ft. roll	23¢
Vano Liquid Starch	quart	29¢
NBC Oreo Cream Sandwich	16-oz. pkg.	49¢
Honey Treat Grahams	1-lb. pkg.	35¢
Kraft Italian Dressing	8-oz. glass	33¢
Sunny Jim Peanut Butter	18-oz. glass	57¢
Candy Bars	HOLLYWOOD HOME PACK	6 Pack 27¢

HURRY, LIMITED OFFER! OFFER EXPIRES FEB. 20th

COMPLETE SETS NOW!

Mayfair's "First Day Fresh" Produce

FINEST QUALITY VINE RIPE TOMATOES 2 LBS 29c

SWEET YELLOW ONIONS U. S. No. 1 3 Lbs. 12¢

Fancy Arizona—Full O'Juice GRAPEFRUIT 8 lb. bag 39¢

Fancy Washington Delicious APPLES 3 lbs. 39¢

FROZEN FOODS

SAVE AT MAYFAIR'S PRICE

SWANSON Fruit Pies Apple, Cherry, Peach, Twin Pack. 2—5-oz. Pies 29¢

SWISS CHEESE Tasty Natural . . . . . lb. 59¢

CHEDDAR CHEESE Mild Rindless . . . . . lb. 49¢

KOLD-KIST SPECIALS

BEEF STEW 16-oz. pkg. . . . . 39¢

Sirloin Tips With Mushrooms, 16-oz. pkg. . . . . 49¢

HILLSDALE SHOPPING CENTER

CALIFORNIA DESIGN

The lovely, long lasting

DINNERWARE

You've seen Melmac dinnerware advertised in LIFE! Now, it's yours at a fraction of its regular price. You'll love Durawear's expensive look, its contemporary styling . . . its colorful flecked highlights. Break-resistant, too, for boat, trailer, patio and buffet dining. Choose from four decorator colors. Mix or match . . .

$1.99 PER FOUR PIECE PLACE SETTING — A $4.60 VALUE

KENTUCKY QUALITY Kentucky Straight Bourbon Whiskey, 86 Proof 5th 3.59

BARDWELL Kentucky Blended Whiskey — 80 Proof 5th 3.29

FIFTH AVENUE Distilled London Dry Gin Full 90 Proof 5th 2.99

Bourbon Trail 8-year-old, 86 Proof Kentucky Straight Bourbon Whiskey . . . 5th 3.79

Ajax 100 Proof, Bottled in Bond, 8-year-old Kentucky Straight Bourbon 5th 4.19

Caldwell's Imported Scotch Whisky, 86.8 Proof 5th 4.98

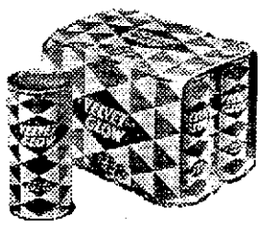

VELVET GLOW BEER 6 12-oz. Cans 79¢

Case of 24 12-oz. cans 2.99

We Reserve The Right To Limit

30 Years In Same Location

The Best in Quality and Service ★

BENNY'S

154 THIRD AVE., SAN MATEO DI 4-2565

Specials Thursday Friday Saturday and Monday

Delivery Service

WE SPECIALIZE IN

DON'T FORGET "THERE IS A DIFFERENCE"
FRESHLY CUT AGED MEATS FOR TENDERNESS

STEAK 10 LB.

New York (First Cuts Only); Boneless Sirloin Butt
—Banquet Steak—T-Bones—Porterhouse

Cut Any Thickness for Your B-B-Q
U.S.D.A. CHOICE

HAM 45¢ lb
ARMOUR STAR FULLY COOKED
Whole or Shank Half

PRIME RIB 79¢ lb
SWIFT'S PREMIUM Choice, Stall-Fed, Choice Grade Beef—A Real Treat—Cut Short—Best Cuts
Choice U.S.D.A.

GROUND SIRLOIN
RUMP ROAST Boneless. Any Size
CROSS RIB First Cut
89¢ lb

ROASTS PRIME, OVEN or POT ANY SIZE — USDA CHOICE
VEAL ROAST RIBLET To Stuff
59¢ lb

BEEF TONGUES SWEET PICKLED
PORK SHOULDERS LIMIT 1
Sugar-cured — Bake like ham
25¢ lb

BEEF ROAST PRIME—First Cut of Chuck—While They Last 43¢ lb

TURKEYS 43¢ lb
Roast-Rite Special. 18-22 Lb. Average

Prawns 79¢ lb
5 Lbs. 2.98

Pigs Feet 8 Lbs. $1
Chitterlings 10 Lb. Tub 29¢ lb

Swift's Premium or Choice—Cut with 5 Chops—Whole or Half
LEG O' SPRING LAMB
Shank Removed Before Weighing

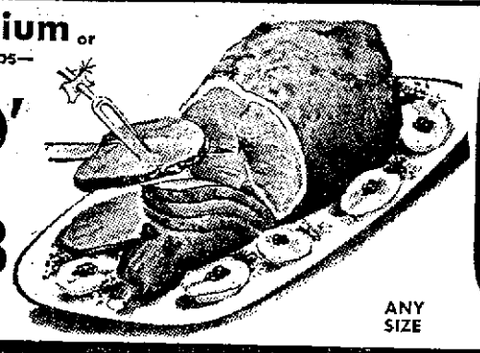

63¢ lb
ANY SIZE

SPRING LAMB RACKS For Barbecue 59¢ lb

CHICKENS
FRESH — Ready for Pan — Friccassee or Bake 25¢ lb

BACON 25¢ lb
Morrells' Allright, 1-Lb. Layer — 4 Lbs. 95¢

STEAK
U.S.D.A. CHOICE RIB — SWISS — BOTTOM ROUND— 1st Cuts Only
69¢ lb

SWIFT'S PREMIUM LONG ISLAND
Ducks 55¢ lb

GROUND CHUCK
10 Lbs. for 5.50
Made Into Fresh Patties
INDIVIDUAL PATTIES — ¼-LB. PER PATTY
15 PATTIES 2.50
30 PATTIES 4.97

HAMS
SWIFT'S Premium Baked Half or Whole Fully Cooked
59¢ lb

FRYERS
Fresh Colored—Whole, Cut Up for the Pan (By the Dozen-lb. 35¢) 39¢ lb

CANNED HAMS
DUBUQUE 13-14 Lb. Avg. World's Finest 69¢ lb

GROUND BEEF
Fresh, Lean 3 Lbs. 1.19

DUBUQUE CANNED HAM NATIONALLY ADVERTISED
10-Lb. Size 7.97

BACON
DUBUQUE MISSISSIPPI
TONGUES FRESH OR SMOKED BEEF TONGUES
LAMB SHANKS
GIZZARDS and HEARTS
FRESH FRYER
BEEF HEARTS
39¢ lb

TAVERN HAM
Produced by Krey Packing Company, San Francisco—Something New—Something Different—Bone Completely Removed—Surplus Fat Removed—Smoked Over Hickory and Oak Wood Sawdust. Fine, Smooth Texture Sweet and Mild—No Carving Problem—You Will Say It Is The Best Ham You Have Ever Eaten—Try One Now! GUARANTEED TO PLEASE YOU OR YOUR MONEY REFUNDED.

TURKEYS
BENNY'S Double Breasted Colossal YOUNG HENS OR YOUNG TOMS Any Size — Oregon's 59¢ lb

LAMB LIVERS, LAMB HEARTS
OX TAILS 29¢ lb

LAMB CHOPS
LOIN PORK CHOPS
CORNED BEEF
LAMB CUBES
49¢ lb

GOURMET MEATS
Special Selections . . . Top of the Market . . . for Particular Tastes.
SUCKLING PIGS ON ORDER
CULOTTE STEAKS . . . Cut Order for Special Occasions . . . ask Benny.
CHATEAUBRIAND STEAKS — Epicure's Delight . . . Private Stock
NEW YORK STEAKS (Boneless Sirloin), Chef's Selection Lb. 1.79
VEAL SCALLOPPINI or for Parmagiana . . . Tender, Trimmed Just Right.
EASTERN LOBSTER . . . for Broiling, Deviling
FROGS LEGS . . . connoisseur's Best . . . and only at Benny's Lb. 1.69
JONES DAIRY FARM BACON (Smoky Cure) Lb. 79¢
JONES DAIRY FARM HAM (Ready to Eat) Lb. 69¢
UNOX CANNED HAMS 5 Lbs. 5.95

BREAST OF LAMB
10 Lbs. for 1.00
Only While It Lasts

SPARE-RIBS
Fresh, Frozen 39¢ lb

STICK BOLOGNA or COLD CUTS 59¢ lb

BABY BEEF LIVER
Fresh Sl. 69c Lb.
2 Lbs. $1

SKINLESS FRANKS 59¢ lb
10 Lb. Box 4.95

LAMB PATTIES Cut for Freezer 59¢ lb

Fillet of White Bass 59¢ lb
FILLET OF BABY ROCK COD 59¢ lb

SMOKED FIN AND HADDIE 79¢ lb

CRAB MEAT
FRESH Lb. 1.49

FREEZER SPECIALS
Half or Whole BEEF 55¢ lb

Half or Whole SPRING LAMB While They Last 45¢ lb

Transit Nears Vote Stage

Supervisors from nine northern California counties today heard a progress report by engineers planning a regional rail rapid transit network for the Bay Area. The report was presented at a special meeting of the Bay Area Rapid Transit district board of directors in San Francisco.

Consulting engineers to the district described high-speed, computer-controlled, electric trains, attaining speeds of 75 miles an hour, moving on exclusive rights-of-way along approximately 125 miles of track throughout the five counties now in the district.

The proposed system was described by district chief engineer Keneth M. Hoover as the "major and indispensible weapon to both relieve and forestall the traffic and parking congestion which invariably occurs when commuting peaks are met exclusively by the private automobile."

Hoover said that the system would move "over water, under water, over the ground, on the surface of the ground, and under ground. Planning now is about 70 per cent complete."

Testing for the underwater portion of the system — the four-mile trans-bay tube between Oakland and San Francisco—already has begun, reported Jack E. Everson, project manager for the district's joint venture team of Parsons-Brinckerhoff-Tudor-Bechtel.

"The tube ties the entire system together," Everson said. "It locks together the routings on the eastern side of the bay — which fan to the north, east and south from Oakland — and the routings on the western side of the bay—which fan north and south from San Francisco."

East Bay and North Bay routings, according to Louis W. Riggs, another joint venture engineer, are placed along the natural population corridors of those areas.

The estimate for rapid transit equipment will be based on a supported, two rail system. Walter S. Douglas, a partner of the firm of Parsons, Brinckerhoff, Quade and Douglas, said this is the only type of system which meets all requirements of rapid transit, and that it is thoroughly proven by test and operation.

"The district," Douglas said, "is working with a list of about 12 vehicle manufacturers, including several aircraft companies. Final proposals should be in by March 1."

Douglas said that the district is not ruling out an unconventional system — such as suspended, or monorail.

Power and control requirements for the proposed rail network are rigid, reported Jack E. Barkle, another consulting engineer to the district, because of the fast acceleration and high speeds of the trains.

Supervisors from five of the counties present — Alameda, Contra Costa, Marin, San Francisco, and San Mateo — must approve the final engineering plans, as well as the district's program to finance construction of the network. Then, the electorate of the district must endorse, with a two-thirds vote, the issuance of the general obligation bonds.

Summer Wedding Calendared By Engaged Couple

Mr. and Mrs. Raymond Pagni of South San Francisco, have announced the engagement of their daughter, Therese Anne to Donald Richard Bunce of Napa. The announcement was made at a luncheon in the bride-to-be's home.

A summer wedding is planned at All Souls Catholic church in South San Francisco with the Rev. Ivan M. Fabris, S. J. performing the nuptials.

Therese is a recent graduate of South San Francisco High school and was a student body officer, a member of Girls' Block and art editor of the class year book.

Donald is the son of Mrs. Kenneth Bunce and the late Mr. Bunce. He attended California State Polytechnic college in San Luis Obispo and after serving three years in the Navy, continued his studies at San Jose State.

He is attending Heald's Engineering college in San Francisco.

Dear Molly Mayfield

Not Funny

DEAR MRS. MAYFIELD:

Sometime around the middle of January I shamefacely got around to writing thank-you notes. I wrote to a friend of mine who lives in a neighboring town and thanked her for the lovely crystal fruit bowl she had sent and asked her in for lunch the following week.

Naturally, I used the fruit bowl as a centerpiece, and my four other guests commented on how lovely it was, so I told them it was from my good friend. She acted very coy and seemed all sweetie-sweetie about how happy she was she could give me a LITTLE something.

Sakes alive, it's a crystal bowl, and must have cost plenty!

Now, what happens? This morning I receive a note from my husband's Aunt Louise asking me if I had received the crystal bowl she sent for Christmas, giving a perfect description. I called her long distance and told her the situation, and she said to call such-and-such a shop in town and check with them.

I did. Yes, this bowl had been purchased on such-and-such a date by Aunt Louise.

I then called my friend and told her the situation. She started laughing and said, no, she hadn't sent it nor anything else, but figured it was just as well to get credit, even if credit wasn't due!

Now, am I burned up! But what do I do now? I'm too mad to be rational.

BURNED UP

DEAR BURNED UP:

Keep burning for awhile. You have plenty of reason to. And while you're burning, write to Aunt Louise and make sure she sees the whole picture. She gave you something expensive and lovely, and she deserves FULL CREDIT.

And while I don't all-out believe in revenge, I don't see how you can resist telling the story to other persons who know "the friend." She may have thought she was being funny, but she's going to find that having fun at someone else's expense is funny business rather than fun.

M. M.

Special Valentine

DEAR MRS. MAYFIELD:

I have been going with a grand guy for about three years. It is more than "just going." We are very close and very serious. We plan to be married in about two years. (That's how serious!)

Every Valentine's day he gives me a box of candy. This year I feel I'd like to give him a present, too, something besides the usual Valentine. I would welcome your suggestions.

B. K.

DEAR B. K.:

I've had several other letters from young ladies who would like to give THE boy friend something more than a Valentine.

Personally, I think there's nothing more appropriate than a real big, fluffy, lacy, sentimental Valentine between teenagers. (As an older gal, I'm not one whit opposed to a scrumptous bouquet and/or a frilly gown and negligee.)

HOWEVER, I do think nothing could be nicer than to bake your boy friend a batch of cookies, give him a sentimental record, or a monogrammed handkerchief, along with his Valentine. Something simple, anyway.

M. M.

Too Frisky

DEAR MRS. MAYFIELD:

My father is 83 years old. He behaves like a spoiled child. My bridge club meets here once a month, and you should see how he carries on with some of the young women!

They are pretty naughty and lead him on—much to my exasperation. I've tried to explain his age to them, but they think he is amusing when he pats them, and hugs them, and carries on. I don't. I'm plain and simply

EMBARRASSED

DEAR EMBARRASSED:

Listen, honey, if your father enjoys paying attention, and getting attention, and your bridge gals co-operate, why don't you, for heaven's sake, let well enough alone?

M. M.

Mail Call

DEAR MRS. MAYFIELD:

Grandmother Nettie is almost bedfast, and Grandfather R. W. lovingly cares for her. They are home so much that I know a card shower would thrill them both. They are Mr. and Mrs. R. W. Mansfield, 1101 N. Garth, Columbia, Mo.

A GRANDDAUGHTER

Make Enemy Guess

By ALFRED SHEINWOLD

Put your opponent to the guess whenever you can. He is bound to guess wrong part of the time. In some positions, your opponent's bad guess is your only hope.

North dealer
East-West vulnerable

NORTH
♠ 3
♥ K 2
♦ A K Q J 3
♣ K Q J 8 5

WEST
♠ A 6 2
♥ Q J 10 4
♦ 10 9 5 4
♣ 7 2

EAST
♠ J 10
♥ A 9 8 6 3
♦ 8 6
♣ 10 9 6 3

SOUTH
♠ K Q 9 8 7 5 4
♥ 7 5
♦ 7 2
♣ A 4

North	East	South	West
1 ♦	Pass	1 ♠	Pass
2 ♣	Pass	3 ♠	Pass
3 NT	Pass	4 ♠	All Pass

Opening lead — ♥Q

Imagine, for example, that you hold the West cards. You open the queen of hearts, and your partner captures the king with his ace. Back comes a heart, and you win. You lead a club to dummy's king.

When your partner fails to produce the ace of clubs, you know that you need two trump tricks to defeat the contract. This is no surprise, since South's strong bidding convinced you that he had the ace of clubs even before you found out.

Are you ready to put South to the guess? If you don't know by now, you won't give South a problem later.

Declarer leads the singleton trump from dummy. East plays the ten, and South plays the king. You must't think at this tage. You mustn't think at this stage. out hesitation and without apparent thought.

Now South must guess how to continue. If he thinks the ace is unguarded, he must lead a low trump; if he thinks the jack is unguarded, he must lead the queen of trumps. If you have acted your part well, South may guess wrong.

Mind you, South will have a decisive clue if you take time out for thought before refusing the first trump trick. He will know that you have the ace of trumps; and he will be forced to hope that East's play of the ten was from the doubleton J-10. Hence South will continue with the queen of spades and will make his contract.

Your situation would be even worse if you won the first trump trick with your ace. South would have no choice. He would be forced to lead the queen of spades next, and this would capture the jack.

Remember this position. You have A-x-x of trumps, and dummy can lead the suit only once. Be ready to refuse the first trick very casually.

Daily Question

Partner opens with one diamond, and the next player passes. You hold: ♠ A 6 2 ♥ Q J 10 4 ♦ 10 9 5 4 ♣ 7 2. What do you say?

Answer: Bid one heart. The question is whether to raise diamonds or show the weak 4-card major suit. If partner's suit were a major, you would raise it; since it is a minor, you respond in your own suit.

We got rid of... our big bills at once...

BORROW $1000 and repay as little as 10.87 monthly

compare these low interest only figures before you borrow!

Borrow	Repay Monthly
$ 500.00	5.96
1,000.00	10.87
2,000.00	20.74
3,000.00	30.61
4,000.00	40.48
5,000.00	50.35

if you're a homeowner

CALL DI 2-6666

because you're a homeowner you may select a Pacific Homeowner's Loan to suit your needs—and repay less each month. Repay as little as $10.87 per $1,000.00 for the interest only loan—or repay up to $29.92 per $1,000.00 for the completely amortized loan. And you may take from 37 months to 55 months to repay.

PACIFIC PLAN

407 South B Street, San Mateo

CLASSIFIED INDEX

Where to Find Want Ad Classifications You Want

All Classifications Appear in Numerical Order and NO ADVERTISEMENT WILL BE ACCEPTED for Publication other than Under its Proper Classification.

BUSINESS DIRECTORY ANNOUNCEMENT GROUP

Lodge Notices ... 1
Florists ... 2
Card of Thanks ... 3
In Memoriam ... 4
Death Notices ... 5
Funeral Directors ... 6
Personals ... 7
Professional Services ... 8
Special Notices ... 9
Lost & Found ... 10
Education & Instruction ... 11

TIMES ACTION ADS

For Sale ... 16
Wanted to Buy ... 17

EMPLOYMENT GROUP

Employment Agencies ... 21
Help Wanted Male ... 22
Salesmen Wanted ... 23
Help Wanted Female ... 24
Saleswomen Wanted ... 25
Help Wanted Male & Female ... 26
Situations Wanted Male ... 27
Situations Wanted Female ... 28
Situations Wanted Male & Female ... 29
Dressmaking ... 30
Tailoring ... 31
Furniture Upholstering ... 32

FOR SALE GROUP

Auction Sales ... 36
Household Goods For Sale ... 37
Household Goods Wanted ... 38
Antiques ... 39
Appliances, Repairs, Rentals ... 40
Radios-Television ... 41
Sewing Machines ... 42
Office Equipment ... 43
Musical Instruments ... 44
Organs ... 45-A
Pianos ... 45
Pianos Wanted ... 46
Cameras ... 47
Furs ... 48
Jewelry ... 49
Sporting Goods ... 50
Stamps & Coins ... 51
Miscellaneous for Sale ... 52
Miscellaneous Exchange ... 53
Miscellaneous Wanted ... 54
Pets, Poultry, Livestock ... 55
Builders Supplies ... 56
Rental Equipment ... 57
Garden Supplies ... 58
Stores & Offices ... 87
Industrial Commercial Property For Rent ... 88
Rentals Wanted ... 89
Rental Exchange ... 90
Leases ... 91

FINANCIAL GROUP

Loans & Insurance ... 96
Money Wanted ... 97
Jewelry Loans ... 98
Deed of Trust ... 99
Real Estate Loans ... 100
Business Opportunities ... 101
Business Opportunities Wanted ... 102

RENTAL GROUP

Rentals ... 64
Houses For Rent Furnished ... 65
House For Rent Furn. or Unfurn. ... 66
Houses For Rent Unfurnished ... 67
Duplexes For Rent Furnished ... 68
Duplexes For Rent Unfurnished ... 69
Apartments For Rent Furnished ... 70
Apartments for Rent Furn. or Unfurn. ... 71
Apartments For Rent Unfurnished ... 72
For Rent—On Share Basis ... 73
Rental Wanted—Share Basis ... 74
Summer Rentals ... 75
Hotel-Motel Rooms ... 76
Rooms For Rent ... 77
Rooms Wanted ... 78
Room and Board ... 79
Room and Board Wanted ... 80
Rest Homes ... 81
Room and Board for Aged ... 82
Children Boarded ... 83
Board for Children Wanted ... 84
Nursery Schools ... 85
Children's Camps ... 86

REAL ESTATE

Industrial Commercial Property For Sale ... 106
Income Property & Investment ... 107
Real Estate Exchange ... 108
Real Estate Wanted ... 109
Real Estate For Sale ... 110
Lots For Sale ... 111

AUTOMOTIVE

Boats & Supplies ... 115
Airplanes ... 116
Motorcycles ... 117
Trucks-Tractors ... 118
Trucks For Rent ... 119
Trailers ... 120
Auto Painting & Repair ... 121
Auto Parts and Accessories ... 122
Auto Servicing ... 123
Auto Rentals ... 124
Autos Wanted ... 125
Sports & Foreign Cars ... 126
Autos For Sale ... 127

To Place a San Mateo Times Want Ad

DIAL DI 3-1831

LOCAL WEATHER

High ... 62 Low ... 43

RAINFALL	24 hours ending 8 a.m.	to date	Season to date last year
S. F. Airport	.67	12.94	6.57
San Mateo	.69	13.29	6.37
Redwood City	.54	13.72	7.59

Season began July 1

UNITED STATES WEATHER

UNITED PRESS INTERNATIONAL

	H	L	R
Albuquerque	55	31	.07
Atlanta	66	56	T.
Bakersfield	58	46	.21
Boise	41	35	.55
Boston	50	36	..
Brownsville	83	63	..
Chicago	36	30	.98
Denver	49	21	..
Detroit	38	29	.62
Fairbanks	8	4	.03
Fort Worth	87	49	
Fresno	52	45	.48
Helena	35	25	.03
Kansas City	46	26	.20
Los Angeles	62	51	.06
Miami	71	67	..
Minneapolis	23	12	..
New Orleans	73	65	..
New York	56	44	..
Oakland	54	45	.15
Oklahoma City	73	28	..
Phoenix	54	44	..
Pittsburgh	52	36	.02
Red Bluff	60	44	.30
Reno	47	33	T.
Sacramento	59	47	.45
Salt Lake City	44	34	.11
San Diego	63	53	.06
San Francisco	56	48	.30
Seattle	46	42	.01
Spokane	34	32	.03
Stockton	59	47	.31
Thermal	71	53	..
Washington	60	51	..

Vital Statistics

The following vital statistics were compiled for the county of San Mateo yesterday by John A. Bruning, county clerk:

MARRIAGE LICENSES ISSUED

KELLY-SCIACCA — George H. Kelly 32, of Redwood City and Elena G. Sciacca, 24, of San Mateo
SALTER-DEAN — Walter B. Salter, 23, and Yvonne M. Dean, 18, both of Redwood City
BARNARD-MILLER — Daniel W. Barnard, 19, of San Francisco and Zelda M. Miller, 19, of South San Francisco
RANGO-DEI TOS — David A. Rango, 23, and Lea Del Tos, 18, both of San Mateo
ROGERS-HALE — Thomas P. Rogers, 62, and Chellis M. Hale, 43, both of Burlingame

IN SAN FRANCISCO

LEEPER-LAZZARETTO — Patricia Leeper, 26, San Francisco, and Louis Lazzaretto, 29, Belmont
LINDAUER-BAKER — Stewart Lindauer, 27, San Francisco, and Clara Baker, 25, Daly City
HIRSCHEL-ALEXANDER—Max Hirschel, 53, San Francisco, and Mary Alexander, 40, Daly City.

DIVORCE COMPLAINTS FILED

DELIBERTO—Norma vs. Sam
NELSON—Donna M. vs. Leroy D.
BURILOFF—Frank A. vs. Mary M.
BAREILLES—Rae vs. Rene
BAUER—Frankie E. vs. William C.
SHIPCOTT—Donna L. vs. Harry C.
ISENBERG—John W. vs. Harriet E.
HOLBROOK—Virginia L. vs. Lloyd D.
O'DONNELL—Ruth B. vs. Patrick F.

INTERLOCUTORY DECREES GRANTED

FRAYNE—Marie vs. Raymond J.
BETTENCOURT—Audrey B. vs. Joseph A.
BOLEFAHR—Nancy L. vs. Frank C.
DAY—Thomas M., Jr. vs. Ruth L.
FORMAN—Doris M. vs. George E.
COVEYOU—Opal vs. Cecil G.

FINAL DECREES GRANTED

RICHARD—Lucille B. vs. Joe N.
THORNHILL—Helen vs. George

ANNULMENT DECREE GRANTED

WALTON—Edna vs. Wilner

SEPARATE MAINTENANCE DECREE GRANTED

HERRO—Buellah vs. James V.

PROBATE MATTERS FILED

In the Matters of the Estate of:
CHAARLE HAYDN McMILLS, aka CHARLES H. McMILLS, aka CHARLES McMILLS, aka HAYDN McMILLS, aka C. H. McMILLS, aka C. C. McMILLS, aka H. McMILLS, Deceased. Petition for Probate of Will and for Issuance o letters Testamentary.
GEORGE LAUTH, Deceased. Petition for Probate of Will
AGOSTINO LAUTH, Deceased. Petition for Probate of Will and for Issuance of Letters Testamentary.
CLARENCE EDGAR GULICK and CLARENCE E. GULICK, aka CLARENCE ELMER GULICK, Deceased. Petition for Letters of Administration.

1 — LODGE NOTICES

PENINSULA LODGE # 745 F. & A. M. Tilton Ave. at Ellsworth
We welcome all Masons to visit our new lodge every Wednesday evening. Kenneth W. Buckley Worshipful Master
FI 5-4703 San Mateo
Ted Fellows, Secretary 1346 Regent St., Redwood City

SAN MATEO LODGE No. 226 F. & A. M. Tilton Ave. at Ellsworth Meets every Thursday
All sojourning Masons welcome. Walter R. Bloss, Worshipful Master 819 Holly Road, Belmont
Earl A. Davis, Secretary 116 13th Ave., S.M. FI 5-4293

SAN MATEO LODGE, B.P.O. ELKS, No. 1112
Meets every Wednesday evening at 229 W. 20th Ave., San Mateo. Visiting brothers cordially invited.
GEORGE W. STEVENS, SR. Exalted Ruler
J. Fred O'Neil, Secretary

GOLDEN GATE COMMANDERY No. 16, Knights Templar Tilton Ave. at Ellsworth, San Mateo
All Sir Knights are invited to visit our Commandery Assylum on Monday evening. For further information, call E. V. GRANTHAM, DI 2-4704. Masonic Temple, DI 3-9725.

ROYAL Arch Masons, S.M. Chapter 106. Masonic temple, S. San Francisco. Meeting nights, 8 p.m. First and Third Weds. Tom B. Markley, High Priest, DI 2-2489. George G. Butts, Secty. LY 3-0088.

TIMES ACTION ADS BRING RESULTS

5 — DEATH NOTICES

WOODS—In San Mateo February 9, 1960 Olga, beloved wife of Russell Woods, loving daughter of George and the late Helen Erdelatz, devoted sister of Mrs. Ruth Castelli, aunt of Georgia Castelli, Pamelia, Barry and Steven Davenport. A native of San Francisco. Friends are invited to attend the funeral Thursday at 9 a.m. from the Evergreen Mortuary of McAvoy O'Hara company, Geary Blvd. at Tenth Ave., San Francisco, thence to Church of the Nativity, Fell and Franklin streets, where a Requiem Mass will be offered at 9:30 a.m. Interment Golden Gate National cemetery. Rosary Wednesday at 8 p.m.

MILES—In San Mateo, February 8, 1960, Chaney C. Miles; beloved mother of Mrs. Nettie Young, San Mateo; devoted grandmother of Mrs. Helen Bartield; also survived by five great-grandchildren and eight great-great-grandchildren. Funeral services will be held Thursday, February 11, 1960, at 1 p.m. at the Colonial mortuary of Crosby-N. Gray & Co., No. 2 Park road, Burlingame. Interment Alta Mesa Memorial park.

5A — FLORISTS

Pearce & Wahlgren Florists
140 East 3rd Ave., S.M. DI 3-4531

6 — FUNERAL DIRECTORS

MORTICIANS SNEIDER & SULLIVAN
15 No. Ellsworth, S.M. DI 3-1804

Crosby-N. Gray & Co.
FUNERAL HOME
No. 2 Park Rd., Burl.—DI 3-5691

7 — PERSONALS

NOTICE OF NON-RESPONSIBILITY
Notice is hereby given that I, the undersigned, will not be responsible for any debts contracted by Mrs. Ellen C. Howard after 2/9/60. (Signed) Eugene V. Howard

Leona - Spiritualist
TELLS FUTURE
Advice and help on all affairs
327 El Camino, Menlo Park DA 5-9448

WE BLOCK AND SHRINK New Knits
THOMAS ALLEC CLEANERS AND DYERS
DI 4-1741

WHY GO SOLO?
LET ELINOR ARNOLD introduce you to interesting NEW friends.
435 Powell, S. F. GA 1-7272, FI 5-1048

AUTO INSURANCE. Pay as you drive. All risks can be covered regardless of age or past driving record. Call Gil Larish. DI 4-2884.

MARY—DO YOU LOVE GOLIATH OR ME? PLEASE COME HOME NOW.
JOHN

LADY WILL Read Aloud, counsel, type, baby sit, by hour or day. What can I do for you? Miss Mee DI 2-6473.

MEMBERSHIP FOR SALE: Hyatt House Executive Club by private member. Sacrifice $150. DI 4-8294

10 — LOST AND FOUND

LOST: Dark Glasses
White frames. Friday 2-5. Reward. FI 5-3521 or FI 5-4984.

LOST: Man's windbreaker and glasses Thurs. 2-4 pr. El Camino and Crystal Springs Rd. REWARD. DI 3-7712

LOST—Female Silver Poodle, 2/9. (New mother-puppies need her) Please return immediately to 2110 South El Camino, San Mateo.

Lost—Old Irish setter, male. Lame with scar on right leg. Shafter and Borel area. Reward. FI 5-3383

LOST: Very large grey, part German Shepherd and Husky dog. Answers to Rex. Vic, Belmont. Feb. 7th. REWARD. LY 1-1730 aft. 6.

11 — EDUCATION AND instruction

Jet Engine Industry Offers Opportunity
Men . . . 18 to 45 . . . Immediate Training for JET SPECIALISTS. Tremendous expansion ahead in aircraft, automotive and other industries using jet engines, gas turbine engines, fuel injection systems.
Nationwide placement assistance upon completion. No experience necessary. Need not interfere with your present job. Help given to finance training.
If you are 18 to 45, get full details: Mail coupon to:
JET ENGINE DIVISON
Northwest Schools
Dept. J2-18, Box 6713 S. M. Times.

Name .....
Address .....
City ..... Age .
State ..... Ph. .....

16 — FOR SALE

ONLY $1 FOR ONE LINE
TIMES ACTION ADS
FOR 6 DAYS
Advertise merchandise selling or wanting to buy for $15 or less. One item per line. The article, price and phone umber must be stated in five words (30 spaces). Commercial ads not accepted in this classification. No refund for ads stopped.

STUDIO couch, $15. DI 2-2170
ELECTRIC rotissiere. $15. LY 3-9273
BEAUT. Persian cat. Free. DI 2-2632
6-YR crib, springs $6. JU 9-2575
12 PIGEONS, $10. OX 7-2466 eves.
CAR bed with pad $6. FI 1-2596
VACUUM w/attch. $5. FI 1-2596
MATRN. clths, sz 10, $15. FI 1-2569
MATRN. clths, sz 14, $15. FI 1-2569
AUTO. wshr, gd cond. $15. OX 7-4704
36 INCH Gas stove, $15. FI 1-4108
KITCH. cabinet-steel, $15. UL 1-7511
SKI equip., sleds, $15. FI 5-0549.
BDRM. set, dble, cmpl. $15. LY 1-0446

17 — WANTED TO BUY

FIRESCRN., for Swed. frpl. DI 2-3421
WANT—good metronome. DI 4-8350

THE SWAPPER

5 GAL. tropical fish tank, comp. for 45 RPM phono. DI 2-5196.

21 — EMPLOYMENT Agencies

CHECK THESE
Local Peninsula Jobs

WOMEN

✓ Receptionist, 8:30 to 4:30 ... $300
✓ Jr. Steno. ... $285
✓ Acct. Office Mgr. No fee ... OPEN
✓ Sales Steno. ... $375
✓ F/C Bookkeeper ... OPEN
✓ Steno., No S/H ... $350
✓ Credit Clerk. No fee ... OPEN
✓ IBM Biller ... To $350
✓ Secty. S.F. No fee ... $345
✓ Steno. Car nec. ... $335
✓ A/P-A/R Clerk ... $345
✓ Jr. Steno., trainee ... $325
✓ Dictaphone Secty. ... $325
✓ Teller ... OPEN
✓ Typist-Clerk ... $300
✓ Med. Recept., S.M. ... $300
✓ NCR Proof Oper. ... To $300
✓ File Clerk. Type ... $285
✓ Cashier, off M and T. ... $280
✓ Office Trainee, yg. ... $260
✓ P/T Medical, 1-5:30 ... OPEN

MEN

✓ Office Mgr., S.F. ... OPEN
✓ Acct. ... To $600
✓ Biller Supv. ... $550
✓ Asst. Credit. No fee ... To $520
✓ Whse. Clerk ... $395
✓ Order Service Desk ... OPEN
✓ Office Trainee, to 30 ... $350
✓ Multilith Opr. ... OPEN
✓ IBM Tab. no wiring ... OPEN
✓ IBM Computyper Oper. ... $350

Partial Listing Only

Marjorie Truitt Agency
317-2ND AVENUE, SAN MATEO
DI 3-4501
Member Calif. Empl. Agencies Assn

ANNE Wheeler AGENCY

WOMEN

$355 st. ... EXEC. MED SCTY. S/H
$350 ... F/C BOOKKEEPER
$400-$450 ... EXEC. SECTY. UND. 40
$400 up ... LEGAL EXEC. SECTY.
$350 ... INVSTGR. TO 30, TRAIN
$350 up. ... SECTYS.
$300 up. ... STENOS.
$350 ... PAYROLL CLERK
$325 ... GENL. OFC. LITE S/H
$325 ... MED. SECTY. TERMNLG.
$300 ... GENL. OFC. DICTA.
$1.75 hr. ... PART TIME DR'S. OFC.
$7.50 4 hr. ... SHIFT PHOTOGRPHY
$300 ... RECPT. YNG., LITE STENO.
$100 mo. ... P.T. BOOKKEEPER

MEN

$700-$750 ... DIST. MGR. ELEC. Deg.
$500 ... SALES-COLL.
$300 plus ... MGMT. TRAINEE CAR
$450 plus ... CAR&EXP. SALES 25-35
$350 ... SALES YOUNG.
$375 ... SALES DESK 25-30
$400 ... JR. ACCT. TRAINEE
$450-$625 ... MECH. DRAFTSMAN
Many ... ENGRS.
Open SR. SALES REPR. (DEG.)
$600 ... SALES ENG. (EE)

PARTIAL LISTING
A Truly Responsible Agency
122 - 2nd Ave., S.M.
DI 2-3201

DREAMING OF IDEAL JOBS? AT LAST!—WE FOUND THEM!
TOPS
EMPLOYMENT AGENCY
1499 El Camino, S.C. LY 1-7118

WOMEN

LEGAL SECTRY. jack of all skills S/H, type, legal exp. outstanding stock and bonus plan ... To $425
TRONIC ASSEMBLER, 1 year exp. blue prints plus color code ... $$$
RECEPTIONIST, glamour job, wonderful office, type 50 S/H or Dictaphone ... $325
KEP PUNCH, 3 Choice openings to choose from ... To $380

MEN

PRECISION GRNDER Opr. ... $$$
MATERIAL CONTROL SUP. Deg. plus 5 years experience ... $$$
TRONIC INSPECTOR, 2 years College plus tech. exp. ... $$$
ACCT. TRAINEE ... $375
RECEIVING CLERK, 25/ Light typing ... $325

PARTIAL LISTING ONLY

Associated
BUSINESS SERVICE AGENCY
220 E. Third Ave., S.M. DI 3-4548
(ABOVE WESTERN UNION)
VI HILTON JIM JONES
BOB ENRIGHT
San Mateo's Largest
Open Daily 8:30 to 5 p.m.
Open Mon. Eves. 7 to 9
OPEN SAT. 9 TO 12

ALL SERVICE Employment Agency
Mary C. Fish
151 SECOND AVE., S. M.
11 YRS. AT ABOVE ADDRESS
DI 4-0339

21 — EMPLOYMENT Agencies

CAREER COUNSELORS
AGENCY
324 E. 3rd Ave., San Mateo
DI 2-5746
PROFESSIONAL INTERVIEWING SERVICE
We invite you to come in and have coffee with us.

San Mateo Employment
(Agency) 155 B St., S.M.
ANITA TEFFT DI 4-6395
Member
Calif. Employment Agency Assn.

WOMEN

P.B.X. Recep't. type ... $300
Jr. Steno. ... $285
Legal Secretary ... $400
Machine Bkpr. ... $304
Keypunch Oper. ... $380
Mach. Bkpr. Oper. ... $275
Cashier ... $295
Typist. Life S-H. ... $325
Verl Typist ... $325
Bkpr. type plant ... to $375
Secty. 25-40. Many ... to $400
Biller-typist ... $275
Teller, no fee ... $300
Girl Friday ... $325
Clerk Typist ... to $310
General office, exp. ... to $275

MEN

Credit Ass't. no fee ... to $500
Multilith Oper. ... $$$
IBM wire ... $$$
Floral Helper, exp. ... $1.75 hr.
Engineer. Chemical ... $$$
Draftsman. tech. ... $400

MEDICAL PLACEMENT BUREAU
(Agency) 155 B St., S.M.
ANITA TEFFT DI 4-6398

MEDICAL

Medical Secty. ... $350
R.N. Dr.'s Ofc. P/T ... $$$
Dietitian, ADA ... $400
Dental assistant ... $225
X-ray technician ... $365
Dental Ass't. ... $1.50 hr.
Lab. Tech., Lic. ... $$$

DOMESTIC

2nd Maid, Drive ... $200
Cook, dinner, car, 4-7 ... $1.50 hr.
Cook ... $250
Housekeepers ... to $200
Mothers' Helpers ... to $150
Cook General ... $225

22 — HELP WANTED Male

General Electric Co.
CENTRAL AIR-CONDITIONER DEPARTMENT
Opening for furnace, air-conditioner and heat pump representative. Permanent position. Prefer local experience. Must have knowledge of application and design, and ability to train dealer sales personel. Please mail resume of education and experience to
L. N. SKOG, c/o Bx 6715, S. M. Times
All applications strictly confidential.

Kennel Supervisor
Excel. opp. interesting work for the right person. Chief req. exp. in supervision. Tech. training provided. Good ref. needed. FBI clearance on all qualified applicants. Apply personnel dept. PALO ALTO STANFORD HOSPITAL CENTER. DA 1-1200.

Animal Caretaker
Very interesting work for conscientious man. No exp. nec. Start. sal. $320 mo. Must have good ref. FBI clearance on all qualified applicants. Apply Personnel Dept., PALO ALTO STANFORD HOSP. CENTER. DA 1-1200.

MANAGER TRAINEE
Youn man 21 to 28—must have high school education. College helpful but not required. Must have auto. Salary plus auto allowance. Many company benefits. See Mr. Wickman, BENEFICIAL FINANCE COMPANY, 401 Sueth B St., S.M.

NATIONALLY known manufacturer of identification products desires an established, reputable manufacturer's representative to sell their products in the Bay area. Industrial, commercial and military applications. Send resume including products handled to Box 6717, San Mateo Times.

FIELD REPRESENTATIVE
Compact Associates needs 3 full or part time men to start training immediately. Car necessary. Apply week days 9 to 5, Sat., 9 to 12. Mr. Emmert, 129-W. 25th Ave., S.M.

SALESMEN
Vanguard Associates need 2 Hi Caliber young married men immediately. For personnel interview phone Mr. McKenna—PLaza 5-5400.

CHIEF ENGR.
Complete charge, capable of supervising, top references. Under 40. 5 days. Salary $650. SAN MATEO EMPLOYMENT AGCY., 155 B St., San Mateo. DI 4-6395.

MEN
Recently opened factory branch needs 11 men immediately. Top wages. Full or part time.
Call DI 2-7265

JR. ACCOUNTANTS
To $500
INDUSTRIAL SERVICES AGENCY
436 Waverly St. P.A. DA 6-4331.

MORNING Newspaper Route
Must have car. Apply DI 2-1591

SALES CAREER plus management opportunity with large financial institution. Up to $600 plus commission to start. Forl nterview call Howard L. Shurtz, Diamond 2-0617.

HAIRDRESSER
Exp. Full or part time in local busy shop. Exc. working cond. Top money. Ph. DI 2-3281, for appoint.

JR. TRONICS. TECH. SHARP. $460
INDUSTRIAL SERVICES AGENCY
436 Waverly, P. A. DA 6-4331.

RETAIL LIQUOR CLERK
Exp. required. Opportunity for advancement. Write qualifications to San Mateo Times, Box No. 6721.

DRAFTSMAN with at least 5 years structural experience. Bring samples of work. Earl L. Daily, Detail Service, 2191 El Camino, S.M.

23 — SALESMEN WANTED

Automobile Salesmen
Opening for 2 top-notch, ambitious aggressive New Car and Used Car salesmen to represent us on Lincoln, Mercury, English Ford and soon to be announced new, compact Comet. Must live in immediate area. Opportunities of earnings $12,000 to $18,000 per year. Phone Mr. Mayer for appointment.
DI 4-2581

METCALF-MAYER
2 California Drive
BURLINGAME

REAL ESTATE SALESMAN
Have opening for an exp. man who needs to make money and isn't satisified with low earnings. We have a hot location, lots of parking, special commission plan, MLS, and the fullest cooperation. Call Burl Johnson or Bill Hall. Strictly confidential.
DARLY PATERSON CO. REALTORS
27th at El Camino, S.M. FI 5-3546
DI 4-5516, Eves. DI 4-5978

REAL ESTATE SALESMEN
Active and congenial MLS Office—Choice Hillsdale location. (Next to Gay 90's.) Ample listings. 2 offices. Excellent commission and bonus arrangement. Call ANN or MILT READ, FI 1-2650 or FI 5-1919, BEL MATEO REALTY. 2 E. Hillsdale Blvd., San Mateo.

REAL OPPORTUNITY
Unlimited income. Permanent position for full or part time salesman representing the one-and-only "HOME PROTECTOR" by Honeywell. Ability necessary. Age no barrier. Write Box 6716, San Mateo Times.

SALESMEN
California Drive Rambler is now interviewing salesmen to sell the most imitated car in America today. High commissions and benefits. Phone DI 3-5665 for appointment. Ask for Mr. Turner.

23 — SALESMEN WANTED

Real Estate Salesman
for subdivision selling of higher priced homes and lots. Experience preferred. Excellent opportunity for good earnings. Write San Mateo Times Box 6720.

NATIONAL company seeks aggressive salesman age 26-40. 2 year training program. Complete benefits. Salary to $500 plus commission. Give resume and phone number. Reply Box No. 6718 San Mateo Times.

WIDE AWAKE sales personality with real estate license as big opportunity in active downtown office. Sales assistance. Many advantages. Congenial staff. Call for appointment. FRED DUERR, DI 2-3547.

24 — HELP WANTED Female

YOU ARE IMPORTANT
WE NEED EXPERIENCED
Secretaries
Typists-Dict.
General Office
NO FEE TOP PAY
Employers Overload
COMPANY AGENCY
155 So. B St. DI 2-7036

10 WOMEN 10
Part-time phone work from small office. No experience necessary. We train. Start $1 per hour. For appointment call
DI 2-6112

A NEW CAREER IN THE NEW YEAR
Reliable women can earn $200-$500 commission working just part time between now and April 15, selling Avon Cosmetics. Phone OX 7-4995 for interview appointment.

CEMETERY SALES
Lifetime career opportunity with Peninsula's big new Skylawn Memorial Gardens Development. Choice of Burlingame or Redwood City territory. Enjoy $6000 to $12,000 commission income. Phone FI 1-6553 for appointment.

Secretary-Bookkeeper
Take full charge of small Burlingame office. Interesting work. Excellent working conditions. Opportunity for individual with adequate experience and initiative. Salary open. Phone DI 3-7635 days or evenings.

CLERK-TYPIST—$325
One of the best jobs around! Local, modern office. Variety. Requires sharp gal with good skills. See Vi Hilton, ASSOCIATED BUSINESS SERVICES AGENCY, 235 E. 3rd Ave., S. M. DI 3-4548.

LOCAL SECTY.
Secty. for engineering dept. of San Mateo organization. Terrific future. Excellent skills required. $375. See Vi Hilton, ASSOCIATED BUSINESS SERVICES AGENCY, 235 E. 3rd Ave. DI 3-4548.

DIGNIFIED POSITION
Need 2 women in sales dept. to work 25 to 30 hrs. per wk. Earn $85 to $125 wkly. Comm. plus bonus. No parties or canvassing. Call LY 3-4440 or FI 5-9034.

TRAINEE—TYPIST
No experience required. Type 50. Local office. Good future. Start $230. See Vi Hilton, ASSOCIATED BUSINESS SERVICES AGENCY, 235 E. 3rd Ave., S.M. DI 3-4548.

LADY WITH CAR
Well groomed with pleasing personality between 20-50 handling fine Bavarian China. $62.50 per week. FI 1-3150.

HAIRDRESSERS
Remodeling allows room for two more. All new equipment.
BAKER SAMPSON COIFFURES
DI 2-7073 days. LY 3-6189 evenings

GEN. OFFICE WORK—RECEP'T. South S. F. Firm. Good typing, must like figure work, neat appearance, age 20-40. Must have exp. in diversified office duties. JU 8-2890 —Miss Smith.

BOOKKEEPER
Full charge. Start $350.
PAYDAY AGENCY
600 Laurel St. S.C. LY 1-2603

WAITRESS—EXPERIENCED
Mature, 40 hours. No Sundays. Apply in person GENE'S RESTAURANT, 2 West Hillsdale Blvd., San Mateo.

2 TYPIST - RECEPTIONISTS
For 2 man Belmont office—Also for Burlingame office.
WESTERN GIRL, INC., AGENCY.
FI 1-3411.

PART TIME BOOKKEEPER and sales. 18 or over. Basic bkping preferred. Thurs. eves. Sats., Suns. $1.50 hr. Apply at Regal Station, 2-5 p.m. 770 No. El Camino, S. M.

3 WOMEN WANTED
to wear and demonstrate Sarah Conventry jewelry. Earn $2 to $4 per hour commission. No investment or deliveries—DI 4-2018.

DENTAL ASSISTANT
Call JU 8-3520 after 6 p.m.

BOOKKEEPER
Full charge, retail. Permanent. Recent exp. Ph for app't. DI 4-4516

COSMETIC GIRL
Experienced, full time.
Baird's Pharmacy, R.C. EM 6-9535

BEAUTY OPERATOR
All around. OX 7-4552, 9 to 5 p.m. or DI 4-7726 after 6 p.m.

Part Time PBX-Typist
Eves. or nights.
Write to Box 6714, San Mateo Times

HOUSEKEEPER
for working mother. San Carlos.
LY 1-8768

BABY SITTER
Vicinity of El Crystal school. Call after 6. JUno 3-0479.

STUDENT
Assist in pleasant home. Prv. room and bath. Salary open. DI 2-3333.

MATURE lady, light housework, care (1) school girl, 3 days weekly off, live in. $80 month.
DI 2-6560

BABY SITTER
full time, 8 hour, 5 day. 3 children. Own transportation preferred.
Belmont—LY 3-7027

LADY FOR LAUNDERETTE
Experienced preferred. Apply in person, Shareview Launderette, 400 So. Norfolk, San Mateo. DI 3-9591.

WOMAN OVER 25 TO SELL well-advertised line of Beauty Counselor Cosmetics. Full or part time. FI 5-5466

RESPONSIBLE WOMAN
for light housekeeping and care of 2 children. My home—days. $20 week.
DI 2-6973.

BOOKKEEPER-GENERAL OFFICE. 25 to 35. New small office nr. Hyatt House. Pleasant surroundings. Car necessary—DI 2-6036.

ASSIST CHILD CARE, HOUSEWORK Private room and bath. Salary open. References.
DI 2-5046.

EXPERIENCED WAITRESS
Lunch and Dinner. Apply
NATOLE'S RESTAURANT
821 Laurel St., San Carlos.

COOK—HOUSEKEEPER
Live in. Pleasant home. Private room and bath. 3 small children. References. DI 2-3233

EXCELLENT POSITION for well groomed woman with security to train and manage women. No experience. Will train. DI 2-1894.

COLLEGE or business woman to assist with evening meal. Private room and board. Small salary. 2 adults.
DI 2-2476

UNINCUMBERED mature lady to stay nights with widow. Close in San Mateo. References required. Write Box 6719, San Mateo Times.

PART TIME STENO-CLERK. 3 days per week. Typing, lite S/H. Apply TWA, International Airport, concourse D. Room 121, between 9-4.

HOUSEKEEPER
Live in or out. Guest cottage. Will consider couple.
DI 2-4525 after 6 p.m.

EXPERIENCED drapery salesladv. Apply Mill End Shop
40 West Hillsdale boulevard, San Mateo

HAIRDRESSER
Exp. Full or part time in local busy shop. Exc. working conditions, top money. Ph. DI 2-3281, for app't.

DEMONSTRATORS no exp. nec. Pty. line, first on West Coast. Car nec. Part-time with full time pay.
FI 5-7335—FI 5-4007

24 — HELP WANTED Female

Get A TELEPHONE JOB For STEADY OFFICE WORK
—Good Pay
—Scheduled Pay Increases
—Excellent Working Conditions
—Friendly People
—Close to Home
CALL DI 2-3011
LOCAL 310
Ask for Mrs. Perrone
Or Apply in Person
PACIFIC TELEPHONE
274 W. 20TH AVE.
SAN MATEO
ALL INTERVIEWS CONFIDENTIAL

Automotive Secretary
Buick Division
General Motors
EXCELLENT POSITIONS AVAILABLE AS STENOGRAPHER. IDEAL WORKING CONDITIONS. PENINSULA LOCATION. GM EMPLOYMENT BENEFITS AVAILABLE. AGE 20-35. APPLY IN PERSON:
1800 Trousdale Dr., Burlingame.

manpower, inc.
of California Agency
register afternoons 1 to 4:30 at
1136 El Camino in San Carlos
for interesting, TEMPORARY work in the offices of our customers IN YOUR AREA.
Offices throughout the World
No Fees LY 3-3897

LADIES, would $50 a week added to your present income interest you? Morning, afternoon or evening. No canvassing. Write Box No. 6724 San Mateo Times.

26 — HELP WANTED Male and Female

CAN YOU DIAL A PHONE? CAN YOU TALK WITH PEOPLE?
If so, We have 3 permanent jobs available now. Good earnings on commission basis assured. This is a new program just starting. Call Mr. O'Leary OX 7-1511.

2 MANAGERS NEEDED
Experience in direct selling management preferred. Large, quality Jewelry firm expanding in San Mateo area. Call DI 4-2019 for appt.

ADD $30-$50 COMMISSION AND MORE to the family income as a hobby time demonstrator. Flexible hours, no collecting or delivery. FUN. DA 5-4756.

MAKE $50 OR $100 or more per week on your own time schedule. Winfield. DI 2-5781—LY 3-8360.

27 — SITUATIONS WANTED Male

F/C BOOKKEEPER
Ten years whise., Ret., Cost, Auto, etc. Private and public exp. Bondable, married, BCS deg. Perm. res. very best ref. Would like to keep books for smaller firms part time. PLaza 6-7519.

GARDENER, many years exp., white, single, retired, wishes part time position or priv. estate in exch. for liv. quarters with garage or shed. 4½ yrs. last estate. Local refs. Write A. R. P. O. Box 677, San Mateo.

HARDWOOD FLOOR
Refinishing and House Cleaning. Reas. Free estimates. DI 4-4900

CARPENTER work. Painting and paper hanging. Time and material $2.85 per hr. Furnish my own power tools, brushes, ladders. DI 4-5083

JAPANESE AMERICAN GARDENER Exp., guaranteed. General maintenance. Clean up, etc.
DI 4-5525, after 5 p.m.

REAL ESTATE SALESMAN.
45 years old, part time. 1 week day. Saturdays, and Sundays.
DI 4-6073, 6-8 p.m.

CARPENTER WORK. Now is the time to catch up on those miscellaneous repairs. No job too small.
DI 3-2595

ODD JOBS — URGENT
Gardening, Carpentry, Painting
Light Hauling. Quality workmanship.
Reasonable rates. DI 3-5718.

WHITE gentleman desires job as private chauffeur or guard. References. FI 5-3119.

JAPANESE - AMERICAN GARDEN WORK specializing in re-landscaping and clean up. Monthly contracts. DI 3-1285.

BOOKKEEPING—PART TIME for small business. Retired accountant F-C. References. Rea. My place or yours. DI 3-6865.

HAULING-Yard Work-Hedges and trees trimmed—Drain tile installed —Kitchens washed and painted, odd jobs, etc. DI 4-5558.

28 — SITUATIONS WANTED Female

GAL WEEK DAY
1 gal office. Scads of exp. Export-import bkgrd. food-engr. Med. term. Dictaphone; PBX heavy detail, personable, good tel. voice. Top know how, self reliant.
JU 9-2543

TRAVELLED, refined So. American lady wishes position as companion to elderly person with similar background. Excellent ref. Own car, Driver's lic. DI 3-5595 a.m., or after 7:30 p. m.

HOUSEWORK
Refer. DI 3-0529 after 5 p.m.

DAY WORK
2 days a week. $1.25 hour
DI 2-1370

Hskp. for 1, Nursing
or elderly care, exp. DI 4-9410.

CHILDREN
Day care in my home
DI 4-7083

DAY WORK
Have car—Chauffeur's lic.
Fillmore 6-8157

STENO-CLERK
Mature, 20 years experience, full or part time. DI 4-4571.

DAY WORK
Experienced, references.
VA 4-1482

JAPANESE WOMAN
Desires housework. Call after 6 p.m. DI 2-1351

DAY WORK
OWN TRANSPORTATION
DI 4-8702

CHILD CARE
In my licensed home.
DI 4-5014

CHILD CARE
Have room for 1 girl (age 2-4) in my licensed home.
Loving care. DI 3-1735

A-1 European Housekeepers brought in for long term jobs. Low wages. SWEDISH DOMESTICS AGENCY, 345 Taraval St., S.F. 16. LO 4-1645.

CHILD CARE—
Clean, private home, hot lunch.

Business Directory

OF SAN MATEO COUNTY

The Leading Firms and Individuals Who Can Serve You Best

To Place Your Ad, Call DI 3-1831 or EM 9-1791

ACCOUNTING

TAX CONSULTANT
Do you have tax or bkpg. problems? Call RAY PEIL, DI 4-7874, DI 4-8227

INCOME TAX
Bookkeeping Service
Slee and Fay DI 3-4662.

ADDITIONS

ADD A ROOM
Remod., Repairs, Gen. Bldg. Contr.
JIM THORNE
FI 1-3890 Day or Night

Additions — Alterations
Estimates upon request.
JOSEPH WM. SOUTHER
GEN'L. CONTRACTOR—FI 1-3297

Remodeling Specialists
KITCHENS—BATHS—ADDITIONS
John Palmer, DI 3-0380

Remodeling — Repairing
Building Contractor
ANDREW VERSEY DI 4-9628

P & K BUILDERS
Kitchen Remod. Family Rms.
Free Estimates LY 3-2536

ALTERATIONS

ALTERATIONS and Repairs of all kinds, kitchens, windows, bathrooms, patio covers — no job too small.
FINLOF Bros. DI 3-9424

Repair, Alteration Work
Large or small jobs. Experienced builder. DI 4-5479

CARPENTER

LICENSED Building Contractor wishes carpenter work by the hour or contract. Remodeling and additions. No job too small. LY 3-4419

CARPETS AND RUGS

Installed Wall to Wall, Re-Laying, Repairing, Re-stretching. Fully exp.
Bert Smith — DA 1-0615

CONTRACTORS

Additions — Alterations
LICENSED — INSURED
SAM V. STAGNARO — JU 8-7196

TIMES' ACTION ADS GET RESULTS. DI 3-1831 for an ad-taker.

EXCAVATING

Yard grading-retainer walls and drains. Concrete work, fences, truck hauling or what have you?
JU 3-0719

GARDENING

Japanese Gardener
Cleanup—Maintenance—Pruning
Call after 5 p.m.—DI 3-1717.

Japanese Gardener
Clean up, maintenance, pruning. Expert landscaping. DI 2-3861.

PROFESSIONAL GARDENER
General maintenance, pruning, Clean-up, etc.
DI 4-9795 or DI 3-7959

GENERAL gardening, landscaping, lawns, trees removed. Clean-ups, hauling. SCANDINAVIAN LAndscape 5-5052.

JAPANESE GARDEN SERVICE
Garden Maintenance or Pruning and Cleanup.
DI 4-0731, after 5 p.m.

JAPANESE-AMERICAN Gardener
Garden clean up. Maintenance. Pruning fruit trees, roses.
DI 4-4747

PROFESSIONAL PRUNING
Fruit trees, roses, conifers and hed s. Clean-up, rototilling, landscaping. 15 years exper. FI 5-3266.

HOUSE CLEANING

BROADWAY HOUSE CLEANERS
Complete House Cleaning
One-day Service
Phone DI 3-8127 San Mateo

RALPH LEE SERVICE
Building Maintenance
COMMERCIAL, RESIDENTIAL
DI 3-0455

INCOME TAX

TAX RETURNS
Evenings and weekends. Your home or mine. Reasonable. LY 3-3627.

INCOME TAX Service
Your home or office.
Reasonable—FI 1-0586

COMPLETE INCOME TAX SERVICE
By retired accl. Small Bus. or private. Will pick up and deliver. Very reasonable. LY 1-0871

INTERIOR DECORATORS

R and C Interiors
COMPLETE HOME FURNISHINGS
Replanning—consultation—
DI 2-6550

JANITORIAL SERVICE

BORBA'S JANITORIAL SERVICE
Windows, floors and general cleaning.
Free estimates. DI 2-4247

BLAKE'S JANITORIAL SERVICE
Bonded and Insured.
119 N. Claremont street, San Mateo
Days FI 5-5565, eves. DI 2-1936

KITCHENS REMODELED

MODERNIZE
Kitchens-baths-or complete house.
Blackmer Improvement Co.
FI 1-7376.

MOVING

Moving — Hauling
DI 3-2483

PAINTING

INTERIOR DECORATING
Quality workmanship. Licensed since 1937. No job too small.
DI 2-0667

PAINTING and DECORATING
INTERIOR — EXTERIOR
Free Estimates—R. R. PERRI
FI 5-8453 or FI 5-4647

PAINTING AND PAPER HANGING
RESIDENTIAL—COMMERCIAL
DI 3-2324 SAN MATEO
STANLEY NEDWICK

Painting Contractor
Will spot burn—spot prime, paint 5 room stucco ranch style home low as $225. RA 6-2345 after 6 p.m.

PAINTING AND DECORATING

Painting and Decorating
QUALITY work at SENSIBLE prices
Doug O. Jeffrey LY 1-1333

18 YEARS LOCAL EXPERIENCE
Interior-Exterior. Work guaranteed. Free estimates. Fully insured.
DI 3-7528 or EM 8-8042

PRESCRIPTION PHARMACIES

REED'S PHARMACY
179 2nd Ave., San Mateo
DI 4-8273 BLUE CHIP STAMPS

TREE TOPPING

Pruning of roses and fruit trees. Rototilling and rubbish hauling.
DI 4-8416

42 — SEWING MACHINES

SEWING MACHINE: Almost new ZIG ZAG. Sews forward and reverse, buttonholes, embroiders, sews on buttons. In beautiful console. All without attachments. Want responsible party to take over payments of $4.50 on a complete balance of $45.50. For free home trial, no obligation. Call THE SEWING CENTER.—DI 4-6876.

43 — OFFICE EQUIPMENT

ADD. MACHINE, $55
10 key. OX 7-5702

45 — PIANOS

VALUE PACKED BUYS!
Aldrich wal. baby grand. Beaut., mod. styling, guar. $745
KOHLER & CHASE, Ebony grand, Fine tone, nice looking $595
STUDIO WAL. LESTER UPT. $295
BALDWIN made ebony sm. upright $245
NEW BLOND SPINET on sale $595
16 NEW & USED SPINETS ON SALE
OPEN THURSDAY-FRIDAY EVES.
SHELLHORN'S PIONEER PIANOS
1048 Middlefield road, Redwood City
Days EM 6-0779—Eves. DA 2-8847

Spinet Piano
SAVE $250
Floor Sample—Easy Terms
WOLLMER'S
1315 Burlingame Ave. DI 3-2788

PIANO-ORGAN—VALUES
Playroom Upright $89.50
MAGNUS Organ used $87.50
Excellent practice upright $129
CARNES PIANO and ORGAN CO.
550-2 El Camino, (Lyons Bldg.)
Belmont. Friday 7-9. LY 3-4671.

JACOBSEN'S TRANSFER
PIANO MOVING
Reasonable rates. DI 2-0071

WINTER MAHOGANY
SPINET PIANO
with bench. Like new. $450. DA 2-5089

UPRIGHT PIANO
With Bench. Plain case. Will deliver $85. DI 2-0071.

SMALL UPRIGHT
KURTZMAN, with bench. Perfect condition. $200. LY 1-4593.

STEINWAY GRAND PIANO and bench, mahog. 5 ft.11 in. Good condition. $1750. DI 4-0247.

SCHUMAN Grand upright. Completely restored and refinished. Bleached desert oak. $265. Shown after 6 p.m. Call LY 1-8891 mornings.

45A — ORGANS

Used Organ Clearance
Thomas, Model G ..... $ 495
Thomas, Chord ..... $ 588
Hammond, Chord ..... $ 695
Wurlitzer, 25 pedals $1495
Baldwin, 25 pedals $1695
The ORGAN CENTER
ALLEN and LOWREY, DEALER
77 East 3rd., San Mateo DI 2-6391.
Open Monday and Friday Evenings

Hammond Cord Organ
Blond. Excellent Condition.
DI 4-6161

ORGAN
Blond Hammond Chord. Almost new. Call aft. 6 p.m. ULmar 1-7396.

46 — PIANOS WANTED

Used Pianos Wanted
Spinets, Grands, Small Uprights and working Player Pianos
SHERMAN CLAY CO.
101 E. 3rd Ave., S.M. FI 3-2747

Will Pay Cash
for upright, spinet, player or grand pianos. Call LY 3-5771.

47 — CAMERAS

MOVIE CAMERA
Eastman mag. 15. Exter 19 lens. $90. Call DI 4-4967 after 5.

48 — FURS

RUSSIAN broadtail coat, finest quality. Like new. Cost $2,000, sell $350. White coat, light, sheared Beaver, perfect for Olympics. Worn twice. DI 3-0794.

50 — SPORTING GOODS

300 SA RIFLE
with Weaver 4 power scope. $85. LY 1-4573 evenings after 5:30

35 Remington Pump
RIFLE. GOOD CONDITION.
$40. DI 3-0269.

TIMES WANT ADS PRODUCE RESULTS

52 — MISCELLANEOUS For Sale

¼ 4x8 PRE-FINISHED V-grooved Plywood, walnut, oak, maple finish.
45 cents sq. ft.
16x96 Mahogany
85 cents sheet
90 lb. bg. concrete $1.10
Consumers Plywood Outlet, Inc.
10 Hobart, S.M.
FI 5-8596

WHILE Stocks Last! CLOSING OUT the ROYAL NORSEMAN line of MOTOR KARTS and LUNI-CYCLES. SAVE 15-20%! New convertible pushmobile kit complete w/ motor and clutch, (regular $104.85) only $88. New 1960 Thunderbolt kart, CLINTON engine w/recoil starter ($208 value) only $168. Demo kart, like new, large rear wheels, $118 value, only $77. The thrilling LUNI-CYCLE, sturdy, adjustable unicycle that is a challenge for boy or girl (regular $14.95) only $11. Savings to 25% on new shoe roller skates. Bargains in used shoe-skates. Rolladium, 363 North Bayshore boulevard, San Mateo.
DI 2-2711

40 PER CENT off on new Alma softone oak steno desks 60x34-in. or 50x30-in., also an oak conference or layout tables 75x42-in. or 60x34-in. Used steel T.W. desks $49.50
Used steel storage files, letter .$5.50
legal $7.50

OFFICE FURNITURE
Bargain Warehouse
PENINSULA OFFICE SUPPLY
509 Howland Redwood City
(Near Bayshore and Whipple)
EM 9-6761

Miscellaneous furniture, rugs, drapes, dishes, used clothing of all kinds.
Disabled Vets Shop
116 East 25th Ave.
SAN MATEO
Please call us for prompt pickup of your discarded articles. FI 5-0306

A PAIR OF HAND CARVED ANTIQUE WALNUT MIRROR FRAMES, BEAUTIFUL!
Pickup S. M. - Bel. Boundary South
Disabled Vets Shop
1423 County Road, S. C. LY 3-2635.

BUTTONS covered—All sizes. Good supply heavy duty zippers.
KOEHRINGS
SAN MATEO AWNING CO.
245 Railroad Ave., DI 2-6651

GARAGE DOOR OPERATOR.
Radio controlled. Reconditioned. $145 Installed and guaranteed.
ELECTRA-DOR
LY 1-1847 or FI 5-5250.

HYDRAULIC Patient Lift. Adult invalid walker with crutch attachment; wheelchair; walker without wheels; reclining chair; outdoor ramp. FI 1-0074.

HAND KNIT DRESSES
Suits—dinner dresses size 14.
OX 7-3498

JUKE BOX
200 play HI FI. Excellent cond.
201 El Camino Real, Menlo Park

ENCYCLOPEDIA
(World Book)—New—1959 Edition.
Great savings DI 3-1206.

ROYAL TYPEWRITER
Late model (standard) good cond. $80. After 3 p.m. OX 7-1559

2 MONTEREY bedrm sets (double) incl. springs and matt. $39 and $49. 30 in. bed $10; Western saddle $45. Go cart $88. DI 3-3487.

PLAYPEN, car seat, car bed, swing crib and mattress, all good cond. Strollers, never used. Reasonable. LY 3-3594 mornings and evenings.

ICE SKATES, girl's size 3, $6. Girl's shoe roller skates size 3, $6. Lady's English riding boots size 5, $4. All like new. LY 3-4483.

APPLES
Pippins and Delicious
2 mi. So. of Searsville Lake.
Jelich Ranch, 683 Portola Rd.

DUST collector for workshop, $150; draftsman band saw, 15 in. Throat, $45; Directo disc sander, 12 in., and motor, $40. DI 3-0449.

10" TILTING Arbor Saw, 6" Jointer, Boring machine, 20" band saw, jig saw, all with motors, hand screws, A-1 condition. FI 5-0050.

NORGE refrig. 11 cu. ft. Sep. freezer, auto. defrost $225; elec. stove $90; Foam matt.-box springs $50; Encycl. Amer. $120. FI 5-7316.

SPECTACULAR!
REDUCTION SALE.
Paradise Gift Shop
136 E. 3rd., San Mateo. DI 3-5114.

THE AMAZING NEW TEL-e-SAVER
Now available. Call Clara eves. EM 9-3233 and Save Your TV Set.

54 — MISCELLANEOUS Wanted

WANTED—HOUSE TRAILER
in good cond. Approx. 14 foot. 1954 or later for CASH. LY 3-4559 after 5 p.m.

TIMES ACTION ADS BRING RESULTS

55 — PETS, POULTRY, Livestock

VALENTINE Presents
Use our lay away plan
Canaries, Parakeets, Puppies.
All supplies, Horse meat.
PICCADILLY Pet Shop
FI 1-7639

BLACK MIN. POODLE
20 mo. old male. AKC. All shots. $50. LY 1-8753 after 5 p.m.

A Valentine Poodle
Lovely, lively, white miniature males. AKC. 4 mos.—FI 5-3107.

COLLIES
Healthy, happy babes. Excellent pedigree. $60. AKC. LY 1-3742.

POODLES—Lovely, tiny white and Apricot. Toy min. $75 up. 8 inch black Toy Stud, also white stud. DA 6-7945

LAKELAND AND WIRE HAIR Terriers
Ideal for children. Champ. bred. AKC. Call Geo. Law, OX 7-2680

REG. MALE DACHSHUND
Standard size. Available for mating. Fee 1 male puppy from litter. JU 9-3984

DACHSHUND PUPS
AKC—8 wks. old—Real buy.
COLLIE PUPS—8 wks.—Start $25.
COPPERDALE KENNEL. RE 6-3359

POODLE PUPPIES
Toy, top qual. 2 apricot, 1 champagne. Silver, cream toys at stud. 8¾" sire, dam champs. EM 8-5815.

Valentine Poodles
White toys. AKC reg. Shots. Reasonable. Call after 4:30 All day Saturday. FI 5-5031

64 — RENTALS

GE. unfurn. studio, most util. pd. $75
Unfurn. 1 bdrm. apt., lots of closets, heat included. $95
De luxe furn. 1 bdrm. apt., w/w carpets throughout, elec. kitchen, close in location $130
Lge. 2 bedrm. apt., unfurn. Closets Mills High, elec. kitch., 2017 Murchison drive. See Mngr. apt. 2 ..... $150
Only 4 left and going fast—new 1 bdrm. apts., elec. kitchen, some have carpets, some sun decks from $110
3 bedrm. house, close in Burl. location $150
A. V. R. Realty
1168 Broadway, Burlingame. DI 2-2076

HILLSDALE — Nearly New—Ground Floor 1 bdrm. Apt—Elect. S&R $95
—also—
BURL.—Attractive 2 Bdrm. Apt.—Close to transp. $125
—also—
DUPLEX—Cozy 2 bdrm.—Fireplace—Close to shopping and depot ..$130
—also—
DELIGHTFUL—New 2 Bdrm. Apt.—Elec. kitch.—W/W carpets, etc. $135
—also—
W/SIDE—De luxe 3 bdrm.—2 Bath Apt. Elec. kitch. Lovely Garden $250
RAYBOULD & BARTLETT
10 3rd Ave. San Mateo DI 4-6868.
Evenings—DI 2-5817

1 BDRM. duplex $75
1 bedrm. apt ..... $110-$120-$135
2 bedrm. apt. ..... $120-$135-$175
2 bedrm. plus den duplex $135
2 bedrm. plus den home .$145-$150
3 bedrm., 1 bath home $185
3 bedrm., 1 bath home ....$140-$200
1 bedrm. furn. apt. $135
Furn. 3 bedrm. home $185
3 bedrm. plus den home $275
Hillsborough Ranch home $325
MRS. BORDWELL, Rental Manager
COCKCROFT & CO.
1310 Howard Ave. DI 4-1778
Realtors MLS Burlingame

1-BEDRM. APT. $125
2-BEDRM. APT., uncarpeted .$140
Carpeted $150
New elec. kitchens, close in location. No children.
New 2 bedrm. apts., inc. appliances, $125 mo. Children acceptable.
2 bedrms., den, plus fam. rm., beaut. furn. Close in. $350 per mo., incl. water-gardener.
NICK CARTER Co. 308 El Camino Real, Burlingame. DI 2-4361
Days, Alice Strange, DI 4-4180 eves.

MAKE A NOTE OF THIS FOR RESULTS
IN REAL ESTATE RENTALS

ROSEBROOK REALTY
341 Primrose Road, Burlingame
DI 4-0420 Evenings, DI 2-5392

$70 ..... Studio Apartment
$90 ..... 1 bedroom apt.
$165 ..... Part. furn. house
TOWN & COUNTRY REALTY
Francis Feeley DI 4-5701

SUNNYBRAE, 2 bedrooms newly painted home, stove, refrig and wash. mach. Avail. March 1. $135 per mo. Lease. FI 5-2342 after 5:30

65 — HOUSES FOR RENT Furnished

COMPLETELY FURNISHED 5 large rooms, secluded garden, brick lanai, patio and BBQ's. LEASE. $225. DI 4-7015

DE LUXE 2 bedroom, 1½ baths, all utilities, gardener included. $325. PENINSULA REALTY, 1101 South El Camino, San Mateo. FI 5-3527.

Classified Ads Bring Quick Results

65 — HOUSES FOR RENT Furnished

2 BEDRM. Hillsborough home. Artistically furn. Gorgeous view. Price incls. gardener and water. Avail. 4-5 mos. $300 mo. NICK CARTER & CO., 308 El Camino, Burlingame. DI 2-4361 days. Eves. call Mrs. Reid DI 3-7929 eve.

2 BDRMS. includes dishes, kitchen equipment. Immediate occupancy. Sunnybrae district. No children or pets. Lease at $175 month. NICK CARTER & CO., 23 Second avenue, San Mateo. DI 4-5787.

COMPLETELY furnished 2 bedroom and den, excellent Burlingame location, incl. all utilities-gardener. Lease. Adults only. $235.
ROCHEX & ROCHEX—DI 3-3653

SUNNYBRAE, 3 bedrooms, gardener service, water paid. Near school. No more than 2 children. 1 year lease. Shown by appt. only. DI 3-7440

66 — HOUSES FOR RENT Furn. or Unfurn.

HOUSES
WE HAVE THEM!
Furnished: 2 Bdrm. in White Oaks. Owner leaving for Europe March 19. For lease 8 Mos. or Longer. $135 Month.
UNFURNISHED: De luxe 2 Bdrm. Sep. Dining Room, Living Rm., Fireplace. Lge. kitchen, separate Laundry. Incl. Washer, stove and refrig. 1 Yr. lease begin Feb. 15 at $150 Month.
UNFURNISHED: White Oaks. $150 Mo. Stove, Refrig. and carpets included. 1 year lease for this 2 Bdrm., with dining room, etc.
LINK REALTY
1156 El Camino, S.C.—LY 3-2166

ATTRACT., Immac. Clean, 2 bdrm. All elec. kitchen, lge. liv. rm., part furnished; fenced yard, patio. $130 mo. 1 yr. lease. LY 1-5261.

67 — HOUSES FOR RENT Unfurnished

THREE BEDRMS—2 baths—2 car gar. Ranch style modern home—Newly painted inside and out. Large fenced yard. Immediate occupancy. To lease 1 or 2 years at $195 mo. to refined family. SAN MATEO ASSOCIATES, 1424 El Camino, S. M. FI 5-3503. After 5—FI 5-8676 or FI 1-4203.

$150
2 Bedroom house.
TOWN & COUNTRY REALTY
Francis Feeley — DI 4-5701

3 BEDRMS. $130
3 BEDRMS. $140
ANNE MARQUART
REALTOR
511 E. 4th Ave., S. M. DI 3-2724.

SUNNYBRAE — 2 bedroom home with stove, refrigerator and drapes. Lovely garden. Owner pays gardener. $140 per month.
PENINSULA REALTY
1101 So. El Camino, S.M. FI 5-3527.

CLOSE IN Hillsborough home. 2 bedrooms, 2 baths. Beautiful view. Children O.K. $375 mo. lease. Gardener and water included.
COLDWELL, BANKER & CO.
Mrs. Wahlen, DI 2-4313

BEAUTIFUL 2 bdrm. home. Choice San Mateo location. Lease. $140 a month.
GROW & DOUGHTY
312 3rd Ave., S. M.—DI 2-6636

PARKSIDE—3 Bedrooms, 2 Baths, 2-car garage, carpets, drapes, disposal. Immaculate condition; $165.
PENINSULA REALTY
1101 S. El Camino, FI 5-3527

1 BEDRM. HOME.
So. B St., S.M. Stove. No children or pets. $90 month lease. LY 3-0286

CLEAN 2 BEDROOM HOME.
½ block to Belmont Depot.
Stove, refrig. $125 mo. Adults.
1081 Old County Rd. LY 3-5926.

NEW HOME, Lovely 3 bdrm., 2 bath. Electric kitchen, 2 car garage. Close to everything. View, Belmont. $165. Agent. LY 1-3615.

2 BEDROOM UNFURNISHED
Newly decorated. 2 car garage. Garden. No dogs. $125 Lease.
DI 4-7273

UNFURN. 3 BDRM. HOUSE.
1½ baths. Double garage. Refrig. and stove. Drapes. Fenced back yard. $160 lease. FI 1-4186.

SAN MATEO—WESTSIDE. 3 bdrms., 2 baths. Lease month-to-month $200 or lease with option to buy W/W carpets and drapes. View. FI 1-1055

2 BEDROOM home, available Feb. 11th, $125 per month on year lease. LANCER REALTY Co., 2440 El Camino, San Mateo. FI 5-4858.

1 BEDRM. CLEAN REAR COTTAGE
On San Carlos Ave. 4 blks to depot
Nice grounds. Stove, refrig. All utilities paid. $65. DI 3-4973

2 BDRM. house, garage. Available March 1. No pets $120 month. Acacia drive, Burlingame.
DI 4-3439

S.M. Village—2 bdrm. home. Washer-dryer, stove, brkfst set, disposal, w/w carpets. Near shops and schools. $150 mo. FI 5-3700 aft. 5.

Sunnybrae, 2 bdrms., newly painted home, stove, refrig. and washing machine. Avail. March 1. $135 per mo. Lease. FI 5-2342 after 5:30 p.m.

$130 month on lease. 3 bedrooms, stove and refrigerator included. DON BUSA REALTORS, 239 So. B street, San Mateo. DI 2-4306.

2 BDRMS. W/bfast, lndry., rumpus rms. W/w carpets. Drapes. Fireplace. Patio. $175 mo. lease. 1480 Oak Grove, Burlingame. DI 3-5718.

FABULOUS Eichler home—19th Ave. Park. 4 bedrms., family room, elec. kitch, large covered lanai. Lease $195. DI 4-2551, LY 1-5249.

69 — DUPLEXES FOR RENT Unfurnished

FOR LEASE
BEAUTIFUL NEW DUPLEXES
2 and 3 bedrooms, electric kitchen, sliding glass doors to patios, fully carpeted, drapes throughout and many other features.
Los Prados
California's Newest Planned Community
887 SOUTH NORFOLK
AT EAST HILLSDALE BLVD.
SAN MATEO, CALIFORNIA
FIRESIDE 1-6551

LARGE 2 BEDRMS.
Nr. 25th Ave., 1 blk. west of El Camino. $115. DAvenport 2-1924.

2 BEDROOMS, $110
432 Wessex Way, Belmont.
LY 3-0973

Sunny 2 Bdrms.—$115
Stove, refrigerator, enclosed patio. Close to shops and trans. FI 1-4326.

3 BDRM, 2 bath, elec. kitch., auto. washer/dryer. Fireplace, priv. yard. VERY NICE. $185. Pool privileges. Inquire 1019 Annapolis dr., Fiesta Gardens, San Mateo. FI 1-5446 or DI 4-0369

2 BDRMS., 1¼ Baths, large living dining room and kitchen. Fireplace. West Side. $145 mo. 107 Hobart, S. M. FI 5-2418.

BRAND NEW 2 bdrm., lge. liv. rm., all elec. kitch., fam. rm., central heat. patio. $160 lease. Menlo Park, 1 blk. El Camino. EM 6-5161

2 BDRMS. with built ins. Semi-auto washer. $112.50. Children welcome. No pets. Rental agreement. See mgr., 1011 Irwin, Bel.

JR. FOUR, stove, refrig. $82.50. Adults, no pets. Must be seen to be appreciated.
1053 El Camino Real, Burlingame.

70 — APARTMENTS FOR RENT Furnished

FURNISHED extra large 3 room apartment, ½ block to San Carlos Depot. West Side. All outside rooms, for privacy, light and view. No garage. Adults. No pets. $90 month including water and garbage. LY 3-5926, eves.

DETACHED garage apt., avail. to couple in exchange for services of each 1 full day per week. Man gardening plus pool maintenance, wife doing house cleaning. Utilities incl. DI 3-5410. San Mateo Park.

GUESTS COMING?
New Travel Inn Motel
Kitch. apts.—heated pool, phones TV, radios. Reasonable rates.
950 El Camino, S.C. LY 3-3136

MODERN 3-4 room furnished apt. 1 and 2 bedroom accommodations for 1 to 4 adults. Conv. to transportation. Joya Plaza, 723 Highland Avenue, San Mateo. DI 3-5512.

NEW MODERN APARTMENTS.
Studios ..... $105-$115
BEAUTIFULLY FURNISHED
1401-11 Floribunda, Burlingame
DI 3-0289

70 — APARTMENTS FOR RENT Furnished

FURNISHED, 1 bedroom apt. Secluded-privacy, water, elec. and garbage incl. Close to everything. W/W carpeting. Garage. $110. Available Feb. 15. Agent. LY 1-3613.

AVALON MOTEL
1 2 bdrm. Acc. for families, single room and bath. Phones—Free TV Daily-Weekly rates—AAA approved. 220 N. Bayshore. DI 4-3601.

LOVELY Jr. 4. Excellent Burl, loc. 1 bdrm. apt. nicely furnished. Radiant heat. Linens and dishes if desired. Sublet 4 to 6 mo. $135. DI 4-7330.

Burl.—2 Rm. Sunny
Stm. ht., ldry. fac., nr trnsp, shps. Adults. $75. Days DI 2-2539; eves., 4-5580.

MATEO APTS—HOTEL
Day, week or mo. Kitch. equipped. Linens. 22 S. M. Drive. DI 4-5467.

MILLBRAE 3 rm. furn. apt. upstairs. Convenient loc. All utilities pd.$75. For couple, no pets.
OX 7-1327.

1 ROOM kitchen apts., $25 week and up San Mateo Motel.
801 So. Bayshore, San Mateo
DI 2-1966

ONE BEDROOM
modern apt. Garage and laundry facilities; $135.
LY 1-4024.

NEW MODERN LARGE 3 ROOMS.
1139 Village Drive., Apartment 5.
Sub lease. $135 month.
LY 1-0978.

KITCHEN APTS., with garage; also sleeping rooms, day or week.
HOLLYWOOD MOTEL
480 Bayshore at Poplar, San Mateo

$70—STUDIO APARTMENT
Stove, refrig., carport. Water and garb. svc. incl. Burlingame.
DI 4-0154

1 bdrm. modern apt. Garage and laundry facilities. $135. Also 1 furnished studio. at $65. LY 1-4024

NICELY furn. 3-rm. apt. West of El Camino. Convenient location. ½ blk. Burlingame Avenue. Adults—No pets. DI 3-6229.

SUNNY FRONT 4 RM. 1st flr., yard, child. ALSO STUDIO for empl. young man. Fine west loc. Nr. town, trans. DI 4-4524, FI 1-2839.

$110 MO. Emerald Lake area. Bay view. R.C. 4 rm., 1½ baths, encl. patio privil. Car space. All util. No children or pets. EM 6-9720.

5 ROOMS — 2 twin size bedrooms, large closets, garage. Nr. transp. and stores. Adults only. Air personnel welcome. DI 3-3008.

LARGE 1 bedroom apt. Furn. 1 block from shopping center. All Elec. Kitchen. Heated pool. W/W carpets. 2187 Carlmont Dr. Belmont.

BELMONT—Spacious 2 rm. bachelor apt. Nicely furn. Lovely view. Heat, util. included. Lease $77.50. Adults. LY 1-5249, DI 4-2551.

PRINCETON-BY-THE-SEA
Unusual studio apt. on Bay. $75.
S. F., PRospect 6-2060 or ORdway 3-4133 eves.

71 — APARTMENTS FOR RENT Furn. or Unfurn.

San Carlos Best Loc.
1 Bdrm., unfurn., $100. Furn., $125. Heated pool.
530 Chestnut St., S.C. LY 1-1927

LIVE IN SAN CARLOS
MOD. FURN. UNFURN. APTS.
Free Rental Information.
LY 1-8822 LY 3-8153 LY 3-9185

NEW BUIDLING
$95-$120. FURN. OR UNFURN.
Well located. DI 4-6777, FI 5-7403

1 BEDRM. HOME.
So. B St., S.M. Stove. No children or pets. $90 month lease. LY 3-0286

CLEAN 2 BEDROOM HOME.
½ block to Belmont Depot.
Stove, refrig. $125 mo. Adults.
1081 Old County Rd. LY 3-5926.

NEW HOME, Lovely 3 bdrm., 2 bath. Electric kitchen, 2 car garage. Close to everything. View, Belmont. $165. Agent. LY 1-3615.

2 BEDROOM UNFURNISHED
Newly decorated. 2 car garage. Garden. No dogs. $125 Lease.
DI 4-7273

UNFURN. 3 BDRM. HOUSE.
1½ baths. Double garage. Refrig. and stove. Drapes. Fenced back yard. $160 lease. FI 1-4186.

SAN MATEO—WESTSIDE. 3 bdrms., 2 baths. Lease month-to-month $200 or lease with option to buy W/W carpets and drapes. View. FI 1-1055

2 BEDROOM home, available Feb. 11th, $125 per month on year lease. LANCER REALTY Co., 2440 El Camino, San Mateo. FI 5-4858.

1 BEDRM. CLEAN REAR COTTAGE
On San Carlos Ave. 4 blks to depot
Nice grounds. Stove, refrig. All utilities paid. $65. DI 3-4973

2 BDRM. house, garage. Available March 1. No pets $120 month. Acacia drive, Burlingame.
DI 4-3439

S.M. Village—2 bdrm. home. Washer-dryer, stove, brkfst set, disposal, w/w carpets. Near shops and schools. $150 mo. FI 5-3700 aft. 5.

Sunnybrae, 2 bdrms., newly painted home, stove, refrig. and washing machine. Avail. March 1. $135 per mo. Lease. FI 5-2342 after 5:30 p.m.

$130 month on lease. 3 bedrooms, stove and refrigerator included. DON BUSA REALTORS, 239 So. B street, San Mateo. DI 2-4306.

2 BDRMS. W/bfast, lndry., rumpus rms. W/w carpets. Drapes. Fireplace. Patio. $175 mo. lease. 1480 Oak Grove, Burlingame. DI 3-5718.

FABULOUS Eichler home—19th Ave. Park. 4 bedrms., family room, elec. kitch, large covered lanai. Lease $195. DI 4-2551, LY 1-5249.

72 — APARTMENTS FOR RENT Unfurnished

NEW 1 AND 2 BEDROOM
—Garden Apartments
Private patios — colored built-in electric kitchens—W/W carpets — drapes, garbage disposal, water and garbage paid. For inspection inquire Apt. 2,
24 Hobart avenue, San Mateo
(Opposite 12th and El Camino)
FI 5-3080

215 - 6th AVE., S.M.
New downtown 1 and 2 bdrm. apts. with carpets, drapes, built in colored elec. kitchens. (Fireproof and soundproof.) 1 yr. lease, 1 bdrm., $125. 2 bdrm., $150, includes water and garbage.
FI 5-2879 or FI 5-6189.

Extra Large De Luxe
New 2 bedroom apartment. Built-in electric kitchen. Living room, 14x20; bedrooms, 12x15; sound proof-quiet. WEST SIDE, Hillsdale area. $145 month, includes water. 124 27the Ave., S. M. FI 5-2879

APARTMENT
Located in Linfield Oaks. 1 bedrm., elec. range, oven and refrig. Private patio, lots of closets. Brick fireplace. $125 month.
DA 3-4118. Eves. FR 8-6646

BRAND new modern 1 and 2 bedroom veranda apts. with built in electric kitchen. Spacious. Soundproofed. Close to Macy's Hillsdale $99.50 to $135. Bel Mateo Realty, No. 2, East Hillsdale Blvd., San Mateo. FI 1-2658.

Broadway-Burlingame
New spacious 2 bdrm. W/W carpets. Living room drapes. Elect. kitchen. Washroom facilities. Water and Garb. $150. Inquire 1208 Capuchino.

CENT. HALL—5 rooms, 2 bdrms., 2 baths, dishwasher, stove, refrig. ample storage incl. Walk-in cedar-lined closet off master bdrm. $185. 1110 El Camino, Apt. 1, Burl. DI 4-5408, eves. DI 3-0557.

ELEGANCE for RENT
Elec. kitchen, walk in closets. Adults. 2 bedrms. w/patio, 1st floor, 1 bdrm. 2nd floor. DI 2-6981.

1 Bdrm. Nr. Hillsdale.
STOVE, REFRIG., GARBAGE, WATER PD. $95. DI 4-9909

216 Millwood—Millbrae
3 room apartment. Stove and refrigerator. JU 9-1783

SAN CARLOS—1263 Cherry, $190 up. Luxurious apts. 2 bdrm., 1 or 2 baths, elec. kitch., 5 closets, priv. balcony, elevator, View. LY 3-8732.

NEW de luxe 1 and 2 bdrm. W/w carpets. Comp. elec. kitchen. Immediate occupancy. 70 No. Bayshore, S.M. FI 1-3045 or FI 5-1180.

NEAR new 1 bdrm. Electric kitchen. Colored fixtures. Spacious. View. $100. HAMANN REALTY, 1616 S. El Camino, San Mateo. FI 5-3521.

1 BEDROOM
Close to shopping and transp., garage. Stove, refrigerator.
$100. FI 5-9180

ATTACHED Private Patio, de luxe 1 bedrm. apt. 904 Toyon Dr. Burlingame. Adults only. DI 3-0916 or DI 2-1864 or LY 1-3665.

MODERN LARGE 1 BEDRM. apt. Stove, refrig. auto. washer, garage. Nr. shops, trans. Adults. No pets. $92.50. FI 1-4737.

SAN MATEO—31 Grand Blvd. Nr. Bellevue. 4 room apt., on lower floor. Garage. In quiet 2 apt. house. Adults. No pets.

2 BEDROOM, sun deck patio apartment. All electric kitchen, swimming pool, privileges. Hillsdale near Bayshore; $125. FI 1-2867.

2 BEDRM. flat, venetian blinds, oak floors, near Burl. High. Stove, refrig., nr. transp., Park district. Adults. No pets; $90. DI 2-1776.

2 BEDROOM apt. in So. San Francisco. Child O.K. Stove. Refrigerator. $85 month with lease. JU 8-7233 betw. 5 and 6:30.

1 BEDRM. Large rooms and closets. Private entrance. Garage, water, garbage, stove, refrig. ADULTS. 511 California Drive, Burlingame.

NEW studio—Large and sunny. 2 blocks to town. Rugs, drapes, elec. kitchen, tile shower. $100 mo. 146 No. Ellsworth, S. M. DI 4-4966.

BELMONT—2 bdrm. Carpets, drapes, all elec. kitch., beautiful view, heated pool. Child O. K. 9 month lease. $145. LY 3-8625.

MODERN unfurnished 1 bdrm. apt. All elec. kitch., hardwood floors, patio. View. $95 month.
LY 3-4786.

SAN CARLOS. Large 1 bedrm., stove, refrig., water, garbage paid. Close to all trans.-shopping. $97.50.
1340 Cherry Street. LY 3-6215

NEW DE LUXE GARDEN APTS.
219 Elm, S.M. Lge. 1 and 2 bdrm. G-E kitch. Garb. disp., insulated, central heat. DI 2-1722—DI 3-5606.

DE LUXE SPACIOUS 1 BEDRM. elec. kitchen, view, sundeck, lge. storage locker.
1628 Fifth avenue, Belmont

72 — APARTMENTS FOR RENT Unfurnished

205
Monte Diablo
NEW MODERN
$100-$140
☆ ALL ELECTRIC G-E KITCHENS
☆ DISPOSALS
☆ LAUNDRY UNITS
☆ WALL TO WALL CARPETS
☆ PRIVATE SUNDECKS, PATIOS
☆ GARAGE, WATER, HEAT INCLUDED.
Studios
One Bedroom
Two Bedrooms
MANAGER
Apt. 1A—DI 2-5461

REDWOOD CITY
NOW RENTING
28 BIRCH ST.
OFF WHIPPLE
New modern. Close-in. Excellent location.
1-BEDROOM ..... $110 UP
2-BEDROOM, 2 BATHS $160
All elec. G-E kitchens in color. Disposals. W/W carpets. Draperies, garage. Water and garbage included. Adults. No pets. EMerson 6-8153.

$85
Clean and modern—8 years old. Includes stove, refrigerator. Water and garbage service paid. DON BUSA REALTORS, 239 So. B St., S.M. DI 2-4306.

20 Hobart—San Mateo
NEW LUXURIOUS WEST-SIDE 2 bedroom Garden Apartment, with Electric Kitchen, Colored Bath, W/W Rugs, Drapes, Private Patio, Water and Garbage Paid. TRULY A MUST SEE. Open for inspection Saturday and Sunday 1 to 5 p.m. Weekdays

110 — REAL ESTATE for Sale

OPEN SUNDAY 1 - 5
236 CASTENADA

MILLS ESTATE OFF MURCHISON Are you short of cash and want a de luxe home only 2 years old and like new? $5000 down and credit okay buys this 3-bedroom, 2-bath, 2-car garage, plus separate family and dining rooms. Many other extras included at $38,500. Owners anxious. Evenings call DI 4-5516.

BEAUTIFUL RANCH

Just new on the market and in such top condition it will sell fast. 3 Bedrooms, 2 baths, 2-car garage, excellent view and landscaping. $32,500. Good financing. Don't wait, call us now. Evenings call FI 5-8691.

Daryl Patterson Co.

REALTORS — MLS
2700 El Camino, San Mateo
FIreside 5-3546
"Plenty parking area"

WEST SIDE DUPLEX

Complete 5 room house has separate dining room, large kitchen, service porch, 2 huge bedrooms, hardwood floors, fireplace plus separate 1 bedroom apartment, large kitchen, separate service room, 2 car garage, on large corner lot. An excellent buy. $24,950. Redwood City.

BEST SAN CARLOS BUY

3 large bedrooms, 1½ bath. Eating space in kitchen. Lots of storage space. Excellent FHA of $13,700. You may assume. Priced to sell at $18,950.

PENINSULA HOMES

Corner Brewster and El Camino
702 El Camino EM 9-3393

COLONIAL

An ideal home for the growing family. It has 3 bedrooms, rumpus room, separate dining and breakfast rooms, 1½ baths. For convenience it's tops, being handy to public and parochial schools, churches and shopping. Priced for quick sale at $26,950.

3 Bedrooms—2 Baths—Family Room

A 2 year old contemporary with all the latest innovations for modern living. It's a value packed listing for only $22,500 and the owners will assist a reliable buyer with the financing!

HAMANN REALTY

1616 El Camino, S.M. FI 5-3521

Senior Citizens,

newly weds, young family or just anyone that's economy minded should see this new listing, buy it and live on $70 monthly pay't. 2 nice bedrooms, large family kitchen, BIG lot for a garden, picket fenced, and close to transportation and stores. $4500 will move you in as soon as you wish. Call BURLINGAME REALTY CO. DI 2-4301.

A—NORTH SAN MATEO CO.

MILLBRAE

BY OWNER—Millbrae Meadows. 3 bdrms., 2 baths, elec. kitch. Family room. Full basement with rumpus rm. part fin. $26,500. JU 3-9486.

SAN BRUNO

3 bedroom, 2 bath home Choice lot, Westside. Built-in colored electric kitchen. $22,950. JU 9-5479. Principals only

B—CENTRAL SAN MATEO CO.

BELMONT

Mark IV Homes Presents

New 4 bdrms., 2 baths, magnificent view, double tile entry, 2 fireplaces, electric kitchen, pantry and laundry room adjoining kitchen. Large rumpus room to lge. sundeck. Nearly completed. $29,950. LY 3-7550. 2133 Pullman.

$24,500

FULLY LANDSCAPED, 2 yrs. young. 3 bdrms., 2 baths, FAMILY ROOM, all elec. kitchen, carpets, drapes. Immed. occup. 5¼% FHA. Belcrest Gardens, FI 5-6050.

BY OWNER—new 3 bdrm., fam. rm., elect. kitch., dishwasher. BEST VIEW. 1565 Winding way, Blmt. Only $26,500. $5000 will handle. LY 3-7140, eve. EM 6-7811

2410 PALMER—BY OWNER. $19,750. 3 lrge. bedrms., drapes, dishwasher, cent. heat., dbl. gar., patio. Lrg. yard. Close to schools. MU 2-8874.

BY OWNER—charm. 3 BR., 2 bath, elec. kitch., fam. rm. home. 2 patios, laun., workshop, extra stor., terrific loc. $24,950. LY 3-9451.

110 — REAL ESTATE for Sale

B—CENTRAL SAN MATEO CO.

BELMONT

BOARD & BATTEN

and BRICK RANCH HOUSE in one of Belmont's best areas. Only one year old and "U" shaped. You couldn't find a more IMMACULATE one floor, 3 bedroom, 2 bath home with FAMILY ROOM than this little gem. Has a spotless electric kitchen with double de luxe oven, etc. Price includes rich wall-to-wall carpeting. Only $27,950. Evenings phone DI 3-7590.

ROSS PROPERTIES

29 Third Ave., San Mateo. DI 4-0071

Rambling Rancher

trimmed with redwood and used brick on wide frontage almost level lot. 3 twin size bedrooms, 1½ tile vanity baths, spacious living-dining area with Swedish fireplace and picture windows looking out on rolling hills. Charming tile kitchen with breakfast area, oversize double garage, reverse central hall plan, central heat. Attractively landscaped with sprinklered lawn. First time offered. $21,950.

BELMONT ASSOCIATES
1900 Ralston Ave., Belmont. LY 3-2138

PERFECT location on a level lot. Well arranged modern 3 bedrm. home. 2 car garage. Green lawns, roses and climbing evergreens dress the entry. Living room boasts mantled brick fireplace. Dining room opens to spacious paved patio and fenced garden with fruit trees. Kitchen has breakfast space viewing garden. White metal cabinets. Excellent condition. 1 block to modern shopping center. Walk to schools, S.P. trains and buses. Price $16,800. NORMAN MEYER 1324 El Camino, Belmont. LYtell 3-7607

OWNER has moved to the East Coast and must sell this spacious 3 bedroom, 3 bath, large 2 car garage home. Large family room with BBQ, also large rumpus room with bath. Smart electric kitchen, twin size bedrms. Attractive living room with brick fireplace and nearly new W/W carpeting. PLUS indoor-outdoor patio. Central heat. Perfect W/S district of new homes. Large existing loan can be assumed and owner will consider taking 2nd. Priced at $34,950. RUPERT TAYLOR, REALTOR, 888 El Camino, Belmont. LY 3-7857

REAL PRETTY

Brick-faced charmer. 3 delightful bedrooms, large living room with fireplace, nice kitchen! Large 2 car garage, all this plus wall-to-wall carpeting and drapes included in price of $17,500.

PANTANO REALTY

BELMONT'S LEADING OFFICE
Realtor—Multiple Listing Service
1056 El Camino, Belmont, LY 3-8216

3 BEDROOMS—$24,950

Modern decor in nearly new rancher. Nr. Notre Dame Coll. De luxe features: Action W/W carpeting, drapes, Carmel fireplace, elec. range, etc. Can assume loan. Own your home, less than rent.

Sprague Smith, Realtor

1444 El Camino, Belmont. LY 3-9153

3 BDRM. ranch home in park-like setting of trees—Acacia—Pine—Magnolia—Weeping willow—Flowering peach, 2 level corner lots has rail fence covered with ivy and roses. 24 ft. living room has window wall for view of Bay and hills, beamed ceiling, used brick fireplace with brass hood. See it, don't wait. Reduced to $18,950. COUNTRY CLUB REALTY, 1910 Ralston Ave., Belmont. LY 3-7895.

A STEAL

3 Bedrooms, 2 car garage. Only $2000 down and payments of approximately $115 per month for everything. Less if a vet. Wonderful value. Level lot. Close to school, shopping and transportation. Newly painted. Owner transferred. Marvelous buy. Call now, tomorrow may be too late. McCOY REALTY, FI 5-7912

REDUCED TO $22,750! 4 bedrm., family rm., big living room, family kitchen, 2 baths, 2 car garage. Cent heat. 4 yrs old. 2614 READ. Open Thurs., Fri., Sat. Agent LYtell 3-5647.

REDUCED, owner trans., de luxe 3 bdrm., 2½ baths, G-E kitch., ldry., fam. rm., raised hearth, extra closets, view lot, 2 patios. $28,500. $19,950 loan. LY 1-3504.

BY OWNER—$17,500

3 BEDROOMS, 2 BATHS—2 LOTS. Dlx. extras, landscaped. LY 3-0529.

SAVE $2000. By owner. De luxe 3 bedrm., 2 bath, fam. rm., elec. kitch., shake roof, patio. Level. 1000 Muir way. $24,950. LY 3-9340.

BY OWNER. Custom 2 bedroom Ranch type house. 2 car garage. Level oak tree setting. $20,750. LY 3-8943

110 — REAL ESTATE for Sale

B—CENTRAL SAN MATEO CO.

HILLSBOROUGH

JUNE BRIDE

Offering by

WILLIAM CONNELLY COMPANY

63 EAST FOURTH AVE.

A small Hillsborough modern view home. Occupancy in June. Three bedrooms. Electric kitchen. Radient heat. Scandia fireplace. Cozy patio. Superb landscaping. Secluded and sheltered. Plan for expansion included in the price of $36,950. Phone DI 4-2189.

HILLSBOROUGH'S BEST BUY

Custom ranch with many extras. Offered by Summitt Construction Co. This house situated on beautiful ½ acre lot with oaks across rear of property. Price, $48,500. Open for inspection daily

We have 10 beautiful ½ acre lots in Summitt Oaks, Summitt Drive, nr. Skyline with Oak, view and privacy. We will construct your home according to your plans at a reasonable cost.

SUMMITT CONSTRUCTION CO., Hillsborough, DI 4-0782.

HILLSBOROUGH

LOW DOWN PAYMENT
OWNER WILL FINANCE
Two-bedroom home on ½ acre professionally landscaped lot. Plans and the room for expansion. $35,000

Grow&Doughty

Real Estate and Insurance
312 Third Ave., S.M. — DI 2-6636

HILLSBOROUGH OAKS, $45,000. Custom-built 3 bdrms., 2 baths, elec. kitch, nice garden, pool site, close in. 947 Jackling Dr—DI 4-7874

Outstanding—One Flr. Close-In Hillsborough

In an inviting section of close-in Hillsborough on a quiet cul-de-sac. One floor home with 3 large bedrooms—2½ baths—(Master bedroom with dressing room). All electric kitchen with breakfast area. Sliding glass doors from separate dining room to wonderful covered patio. Den with pigskin covered floor. Well planned and landscaped yard with 2 pool sites and a separate building for dressing rooms and equipment. This is really a DREAM HOUSE that you can move into without even lifting a paint brush! Price of $69,500 includes carpeting and drapes.

DAVIS & CLIFTON

REALTORS
49 Park Rd., Burlingame DI 4-1745

Open For Inspection

NEW DE LUXE RANCH
950 PARROTT DRIVE
Gorgeous view, complete privacy, 8 cheerful rooms, 2 fireplaces and barbeque, on 1 acre oak tree setting.

NICK CARTER

1120 Broadway, Burlingame
DI 2-3551

SAN MATEO

☆ ARE YOU A MODERN LOVER??? $22,950

Here is the ultimate in modern living! An absolutely exquisite contemporary . . . immaculate and shiny! A huge brick fireplace acts as divider between the stunning living room and the FAMILY ROOM/All Electric Kitchen w/BBQ and mahogany paneling. This room opens to spacious RUMPUS ROOM for ideal entertaining and just plain "fun living"! Beamed ceilings throughout with an open-plan effect for modern living! 3 bedrooms—2 shiny baths. Charming SECLUDED PATIO w/CABANA, enhanced by flowering vines, tropical shrubs and plants. Separate play area—Pool site. Beautiful draperies throughout! This is a "sharp" home and simply sparkles! You'll love it! SEE TODAY!

A A AUGUST ASSOCIATES
Realtors
1884 S. Norfolk — San Mateo
FIreside 5-5729

SUPERB QUALITY AND VALUE
EXCELLENT BAYWOOD LOCATION
3 BEDROOMS — 2½ BATHS — TV ROOM

Ideal family home close to all schools—just perfect for children—large entry hall — Living Room — 16x24 ft., and separate dining room. The bright kitchen is outstanding with tile wainscoting and counters, and abundant cabinet space. A roomy breakfast area which opens to a sunny size deck for outdoor dining. The twin sized bedrooms have big closets and storage. You'll admire the pretty tiled bath rooms and stall showers. There is a large, convenient utility area. Oversized double garage—fine play yard. You'll marvel at the fine quality appointments and construction features. Lathe and plaster walls and ceilings, rich hardwood floors, etc. This home is just 11 years new and was custom built for an exacting owner. Real Value here—at the REASONABLE PRICE OF $35,950.

WILLIAM WRIGHT & CO.

REALTOR—MULTIPLE LISTING SERVICE
1132 Chapin Avenue, Burlingame. DI 4-7146

Aragon Home $25,500

Close to St. Matthew's School . . . leading residential district . . . if you long for DIGNITY, COMFORT, SERENITY and CLOSE IN LOCATION. Special features—individual dining room and breakfast room. 2 elevated bedrooms; plus knotty-pine room with many fam. rm., raised hearth, extra closets, view lot, 2 patios. $28,500. $19,950 loan. LY 1-3504.

Peninsula Realty Co.

1101 SOUTH EL CAMINO, SAN MATEO FI 5-3521

ENJOY YOURSELF

It may be too late if you don't act now to see this lovely 3 bedroom home situated on an extra wide lot. Beautifully landscaped with sprinkler system. Attractive view home with large patio for your outdoor living. This outstanding West side, 5-year-old home can be yours to enjoy for only $20,950.

SanMateoInvestmentCo

Realtors — MLS Brokers
2500 El Camino Real, San Mateo — Fireside 5-1627

110 — REAL ESTATE for Sale

B—CENTRAL SAN MATEO CO.

SAN MATEO

Los Prados

California's Newest Planned Community
PRESENTS
Beautiful New Homes Models Open

Featuring 3 and 4-bedroom homes plus family room and private patios. Latest in design with these wonderful features.

1. Electric Hotpoint kitchens
2. Sliding glass doors
3. Hardwood kitchen cabinets
4. Forced air heat
5. Parquet hardwood floors
6. 2 Baths
7. Electric dishwaher

PRICES START AT $20,900
All with boating-swimming-water sport facilities

2887 SOUTH NORFOLK
AT EAST HILLSDALE BLBD.
SAN MATEO, CALIFORNIA
FIRESIDE 1-6551

OCCUPANCY FEB. 20 TO A GOOD CREDIT BUYER

SELLER CARRIES FINANCING AT 6½%. Lovely 2 bedroom ranch home, with picture window living room overlooking view of green hills. Stone fireplace set in 3 D panelled walls. IMMACULATE drapes and beautiful carpets and yellow expensive range included. Dining room opens to DE LUXE PATIO and exquisite garden. Located on a wide street among an array of beautiful homes. Walk to Macy's. $3000 down. $17,250 AND SURE TO GO NOW.

Bel-Mateo

REALTY
2 East Hillsdale Blvd., San Mateo
FI 1-2658
(East of Hillsdale Shopping Center)

VACANT

6 room, 3 bedrm., 1 bath, 2-car garage home. All carpeting and drapes included. Fireplace equipment, wired for 220. Lovely covered patio. Nicely landscaped. Asking $15,850.

Nelson Realty

REALTORS—MULT. LISTING
610 SOUTH NORFOLK
SHOREVIEW CENTER
DI 4-7654 Eves FI 1-6251

DELIGHTFUL VIEW!

Delightful living—in this cheerful, 3 bedroom San Mateo beauty. Special custom-built features include Swedish fireplace, matched birch cabinets in the kitchen, DW and Disposal, oversize hot water heater, wardrobe closets and loads of storage space; wall to wall carpets, too. Close to schools and such a buy—Priced $24,000. See it Today!

BAKER - McCLINTON

REALTORS—MLS
1443 Burlingame Ave., Burlingame
DI 2-0881

FIESTA GARDENS $21,900

3 bedrooms, 2 car garage. Assume 4½% loan and move right in. Lowest priced home in Fiesta Gardens at $21,900.

DON BUSA

REALTORS -- MLS
239 So. B. St., S.M. DI 2-4306

FIESTA GARDENS

BY OWNER—3 bedrms., 2 baths plus lovely family rm. with fireplace, built-in TV. Newly decorated inside and out. Lots of extras. W/W carpets and drapes. Large kitchen with built-in BBQ. Dishwasher. Nicely landscaped. Convenient to school, shop. Existing G.I. loan, 4½% loan assumable. FI 5-5855

Call FI 1-1000

VIEW PLUS SWIMMING POOL
Custom built 3 bedroom, 2½ bath BAYWOOD home. Paddock swimming pool—fun outdoor area. Price REDUCED to $34,950—owners want to sell but no offers, please. This is a BARGAIN.

Clark Agency

1110 So. El Camino Real. FI 1-1000.

$1500 DOWN

Extra sharp 3 bedroom rancher. 9 years old. Large lot. Close to schools and shops. FHA and conventional financing available. TRADE. Asking only $14,750.

FIRESIDE HOMES & INVESTMENTS

2067 El Camino, San Mateo. FI 1-2929

Fiesta Gardens De luxe

1558 sq. ft. plus 2-car garage. 3 bdrms., 2 baths, G-E kitch., din. area, fam. rm., large patio and lanai. Pool priv. Lge. 4½%. $25,500. 2228 Portsmouth Way. FI 1-2261

THIS fine old 6 rm. house must be moved. It can be yours on your lot just for $500. It has been rewired, reroofed, new hardwood floors recently, excel. condition and clean. Call—DI 2-1689.

110 — REAL ESTATE for Sale

B—CENTRAL SAN MATEO CO.

SAN MATEO

☆ STRAWBERRY PINK $28,500

. . . and fresh as a daisy! All rooms are both big and versatile . . . truly a de luxe home in excellent Hillsdale location. 3 wonderful bedrooms, 2 sparkling baths, (master bedroom with huge walk in closet) — dishwasher/disposal — W/W carpeting in living room, dining room and hall and lovely draperies throughout. CHARMING PROTECTIVE PATIO midst a BEAUTIFUL GARDEN studded with many fruit trees and flowering shrubs. Here's an ORIGINAL with style and superiority — MAY WE SHOW YOU?

☆ BUSHELS OF APPEAL $40,750

A quality built home, w/loads of benefits in this fine west of El Camino location—3 bedrooms, 2½ baths—shake roof, diamond paint windows w/bottleglass door are only a few of the quality "extras" . . . tiled entry, recessed lighting, slumpstone fireplace, glassed-in SOLARIUM w/view of rolling hills! FAMILY ROOM has white brick fireplace w/raised hearth and beamed ceilings; ALL ELECTRIC G-E kitchen w/double ovens; 14 ft. closet in master bedroom; multi-colored used brick fireplace in HUGE RECREATION ROOM plus large unfinished room downstairs. Here is "Quality" personified! Call NOW!

A AUGUST ASSOCIATES
Realtors
1466 Broadway Ave. — Burlingame
DIamond 4-2525

FOX & CARSKADON
Realtors
30 years leaders in Peninsula Real Estate

SPACIOUS 3 BEDROOMS $17,950

Lovely ranch attractively trimmed with used brick. Large living room features a handsome fireplace . . . separate dining room . . . large kitchen with tile serving counter. Ample closet and storage space inside and a tool shed outside. Sheltered patio—garage is paneled. Landscaped. Hurry! ! ! Call today to see this!

EXCELLENT FAMILY HOME $36,950

4 generous bedrooms (one paneled) — 3 baths — tremendous family room. Lovely living room with attractive fireplace—separate dining room—ideal kitchen arrangement with breakfast area and serving bar. More than ample closet space. Choice location—lovely view—nicely landscaped. You'll agree this is a value packed home!

2000 El Camino, San Mateo
FI 5-5711

NICK CARTER

ASKS
Wanna Make a Hit With Family?

Own this fine San Mateo rancher with 6 rooms (plus)—and GO OVER BIG with those who count! Possesses most things modern families love! 3 big bedrooms, 2 super baths, built-in BBQ in family room, wonderful ELECTRIC KITCHEN, roomy dinette, beautiful living room with raised flagstone hearth. Wonderful L-shaped patio for playing, fanning, relaxing . . . with sliding doors to family room. Near finest shopping, schools, churches, in lovely westside neighborhood. Real buy at $26,950. Phone NICK CARTER & CO., INC., 23 Second Ave., San Mateo. (10 Peninsula Offices).

DI 4-5787

"Lancer Has the Answer"

✓ LOCATION

Two-bedroom ranch close to Hillsdale Shopping and all transportation . . . it's in excellent condition . . . insulated and weatherstripped . . . vacant and ready for immediate occupancy . . . should carry large FHA loan. . . asking $15,750.

Lancer Realty Co.

2440 El Camino Real, San Mateo
FI 5-4858

BAYWOOD

Close to Baywood and St. Bartholomew Schools. This property is in excellent condition. Central hall plan with 3 bedrooms and extra room, 2 baths, separate living and dining rooms. Kitchen overlooks the rear garden and wind-free covered patio. Vacant, quick occupancy. Asking $31,950.

Rochex & Rochex, Inc.

A HALF CENTURY OF SERVICE
106 El Camino Real, San Mateo DI 3-3653
(Opposite Mills Hospital)

110 — REAL ESTATE for Sale

C—SOUTH SAN MATEO CO.

REDWOOD CITY

Loving Tender Care

Of this W/S 3 bedroom home, makes this a must to see. A remarkable patio, landscaped yard, child's tiled swimming pool, garage (nice as a rumpus room), plenty of storage cleverly arranged. 1400 square feet on lot 55 by 125 ft. SUMMER COOLNESS—WINTER WARM. Asking $29,500. Can finance.

BAY CITIES REALTY
EM 9-2989 YO 8-6531

WANT ADS PRODUCE RESULTS

YEARING REALTY

Realtors — LY 3-2191
642 El Camino, San Carlos

Want Ads Bring Results

SAN CARLOS

OAK PARK – SAN CARLOS

Charming—mature LUXURY TWO BEDROOM home. Full FAMILY SIZE dining room. Separate breakfast room. CENTRAL HEAT. Hardwood floors. Spacious living room, with WOOD BURNING fireplace. TWO FULL BATHS. Well built OUTBUILDING for STUDIO or HOBBIES. Beautifully fenced and planted yard. PATIOS, but no lawn. Walk to shops and Laurel Theater. For LOCATION, VALUE—PRICE, it's hard to beat. See today. $18,500.

WHITE OAKS – OLD BRICK TRIM

Secluded quiet street within walking distance shops and schools. Boasting 27 FOOT LIVING ROOM—OUTSTANDING FLAGSTONE FIREPLACE! FRONT KITCHEN with delightful breakfast area. Three roomy bedrooms. HEALTHY BEARING FRUIT TREES. Private patio guarantees SECLUSION! Immaculate and BEAUTIFUL DECOR! 220 wiring. $23,750.

A DISTINCTIVE HOME

To satisfy the most discriminating-almost new, but IMPRESSIVELY BETTER. "IMMACULATE" and "BEAUTIFUL" still doesn't describe this fine 3 bedroom RANCH STYLE HOME IN Belcrest Gardens (Belmont) with two full baths and LIFETIME SHAKE ROOF. Three large bedrooms—NOVEL FAMILY ROOM ARRANGEMENT—ALL ELECTRIC KITCHEN (including refrigerator!) Living room carpeting and drapes, too! It's a THRILL TO FIND such an OUTSTANDING home value on today's market for $29,950.

Closed Sundays Except by Appointment

farnham

REALTOR—MULTIPLE LISTING SERVICE
132 El Camino Real, San Carlos. LY 3-2151

CONTEMPORARY WITH VIEW!!!

MOST SPACIOUS ROOMS THROUGHOUT—with 3 large bedrooms—2 baths—with finished space for conversion to ADDITIONAL LIVING AREA—approximate 2300 sq. ft. in all—a WHITE OAKS address of DISTINCTION—WALL to WALL CARPETING and DRAPES included! OWNER will take smaller home or income property in TRADE! ! ! $28,500

"In San Carlos"

THE FRATERS

REALTORS
530 El Camino — San Carlos — LY 3-7815

HERE IS AN IDEAL HOME for a large growing family. 4 large bedrooms and 3 baths, the family sized kitchen is all-electric. The huge rumpus room downstairs has its own beautiful fireplace. You can stretch out and live in this great big spacious home in a fine neighborhood westside San Carlos. No inflation here at $26,750. PAUL FLAGLER ORGANIZATION 964 El Camino, San Carlos LY 3-4962

HEADQUARTERS for 30 NEW HOMES

under construction IN SAN CARLOS and BELMONT
$26,500 Up
Guaranteed Trade-in Plan
John W. RUTHERDALE CO.
Realtors
100 El Camino, S. C.—LY 1-0307.

IN WHITE OAKS

See this 4 bdrm. home—all elec. kitchen, 11x15 din. rm., central hall, 2 baths, 2 car garage. Sprinklered. Recently redecorated. Only $31,950. CARROLL INVEST. CO., 636 El Camino, S.C. LY 1-0728.

FOR SALE by owner. 2 bedrms. 1 bath, 1 car gar. Neat and clean. Near schools. Some furn. and appliances. $16,500. LY 3-2784.

CORNER lovely 2 bdrm. w/large, lovely bath, beautiful fenced yard. W/W carpets. Sliding glass door to patio. By owner. $23,000. LY 3-9243.

OAK PARK—3 bdrms., dbl. gar. Carpets, drapes in liv. rm. and sep. din. rm. Lge. kit. w/dinette; covered patio. $22,250. LY 3-7426

DISPLAY CLASSIFIED SARATOGA AREA

Clarendon Manor

"Saratoga Avenue's Finest Address"

HERE, everyone agrees, is the

BEST

location . . . a beautiful orchard setting, near the Saratoga foothills . . . close to EVERYTHING!

HERE you are guaranteed the use of only the

FINEST

materials . . . in the skilled hands of a builder of proven ability and unquestioned integrity.

HERE you are SURE to get the

MOST

for your money . . . in comfort . . . in convenience . . . in styling . . . in design . . . in lasting value.

3 and 4 Spacious Bdrms.—2 Lovely Baths
Attractive Family Room
with used brick fireplace
COMPLETE G-E built-in kitchen

Walk in wardrobe closets . . . perimeter heat . . . colored bath fixtures . . . Nutone hood and fan . . . ash doors and cabinets . . . complete rain gutters . . . front lawns and complete fencing. All improvements are in and paid for.

Popular priced homes, from $18,950 in a premium location!

Maximum FHA, Cal Vet and Conventional Financing

3 beautiful NEW model homes

beautifully furnished by Lachman Bros.

Directions: Hwy. 9 to Stevens Creek Road, turn left to Saratoga Avenue. Turn right on Saratoga Avenue 1 mile (toward Saratoga) to Borina Drive. Turn right to model homes.

BURKE CONSTRUCTION CO. AL 2-3757

110 — REAL ESTATE for Sale

B—CENTRAL SAN MATEO CO.

BURLINGAME

T Glang TOWN & Realtors
C Constantino COUNTRY Leaders in Real Estate

ADELINE OFFICE—DI 4-5701 | MILLS ESTATE OFFICE—OX 7-3085

Burlingame Elegance
3 BDRMS., 3 BATHS

Plus 15x30 Rumpus room and maid's quarters! Prestige Burlingame location. CUSTOM BUILT. Only 8 yrs. old. Spacious rooms. Quality construction. Expandable house to 4 BEDROOMS. 3500 sq. ft. Outdoor SWIMMING POOL filtered and lighted. Covered cabana. BBQ. For a discriminating buyer at $42,950. Call tonight, Mr. Hampton, DI 3-8337.

1501 El Camino. Near Ray Park.

3 Bedrooms—3 Baths
RAY PARK—$33,500

1501 El Camino. Near Ray Park. Most attractive ranch style 7 room home. Central hall plan. Electric kitchen with built in oven, table top stove, dishwasher. Spacious living and dining rooms. Separate laundry room. Landscaped yard with built in BBQ. Lawn sprinklers, nice patio. Evenings, Pat Hagerty, FI 5-0519.

Burlingame Plaza—1855 El Camino

NO. BURLINGAME

$2000 down. Payments $150. Substantial oversize 5 room house. Top neighborhood. If you're renting you can save plenty taxwise with this kind of a deal. Come in for details. No phone information please. HARLAN, Realtor, 529 Third, DI 4-6393, Eves. DI 2-2775

BURLINGAME BUY $14,750

Two bedrooms, 2 car garage. Price includes rug, electric stove; 220 wiring in kitchen. Sunporch, workbench in garage. Large patio and lanai. 50x129 ft. lot. Taxes approximately $209 a year. Only $14,750.

DON BUSA

Realtors MLS
239 So. B street, S.M. DI 2-4306

IDEAL

FOR RETIRED COUPLE
Walking distance to all conveniences, is this 6 room home. Burlingame. Neat as a pin. All rooms spacious. Small yard with minimum maintenance, family size dining room, 25 ft. living room, separate breakfast room, 2 twin size bedrooms, tile bath with shower. ONLY $21,500.

RUSSELL

Realtors—Multiple Listing—Insurors
"Buy or Sell—It's Russell"
1645 Burlingame Ave., Burl.
DI 4-2549 — 4-2558 — 4-2540 — 4-0275

COLONIAL

CHARMING older home in BEST Burlingame location. Large LR, sep. DR, den, lanai-family rm., and modernized big kitchen with stainless steel sink, dishw. and disp. 3 bedrms, and 2 enclosed porch rms. Lots of closets and storage. Close to transp. and schools. This has atmosphere, excellent surroundings and is a real buy at only $30,500. Call us today!

HOWAY AGENCIES

100 Benjamin Franklin Ct., S.M.
DI 3-3674

REMODELED—AND

JUST ABOUT the neatest job we've ever seen. In Broadway, Burlingame, ONE block off El Camino. . . . COMPLETELY modern 3 bedrooms, 2 baths, 2 car garage. LOVELY all electric kitchen, family room, cheery living room and beautiful wall to wall carpeting. $26,000.

EDWARD WRIGHT

AGENCIES REALTORS
1201 Howard, Burlingame—DI 4-5274

HILLSBOROUGH

NEW HOMES

CLOSE IN. Elegant. Complete in every luxurious detail. CAROLANDS Delight. Charming, distinctive. Low down payment. Owner will help finance. PARKER-THOMPSON Prop., Rltrs. DI 2-5251

OPEN SUN. 1-5. 920 Chiltern Rd. 4276 sq. ft. Split level ranch. 4 bedrm., 4 baths, fam. rm. BBQ. Pool site, view. $65,000. Owner. DI 3-0550

"Investors Attention" $14,500

EARLY CALIFORNIA STUCCO HOME.
All five rooms are spacious. Fully tiled kitchen and bath. Central gas heat. Full basement. 2 car garage. Quality construction when better homes were built. Needs paint. Located in one of San Mateo's finest rental areas. Any one can buy. Key at

SAN MATEO REALTY Company, Realtors
255 Baldwin. Opp. S.M. City Hall.
PHONES DI 4-2535 or DI 4-9480

FAMILY ROOM

3 bedrooms, 2 baths, 2 car garage ranch home. 5 years old. In a much sought after location. Price includes rugs and drapes. A large family home for only $26,000.

DON BUSA

REALTORS, MLS
239 So. B St., S.M. DI 2-4306

FHA OR CAL-VET

See this lovely 3 bedroom, 1 bath home on secluded street in Shoreview. Fireplace, tile bath and kitchen, nice yard. Asking only $14,500. Hurry!!

BARNEY RITTER

2226 S. El Camino, S.M.
Phone FI 1-3661, 'til 8.

BY OWNER

3 bedrooms, 1½ baths, beautiful large family room. Fine westside location. Close to Hillsdale shopping. 421 27th Ave.
OPEN SATURDAY AND SUNDAY, 1 to 5. Call FI 3-2465 or FI 5-9452.

SAN MATEO — W.S. — BY OWNER Lndscpd. cor. lot with wonderful view. Walking dist. to grade, Jr. Hi and Hi school. 3 bedroom, 2 bath, 2 car gar., patio, 4 rms. carpeted, drapes. Full price $23,750. 30 yr. 4½% loan on $16,200. FI 5-6215

BY OWNER—A home for a large family. 3 bedrm-1½ bath, rumpus and family rm. Elec. kitchen, 4th bedrm. or hobby room with sep. ent. Carpets and drapes included. $25,825. FI 1-1919.

CUSTOM WEST SIDE

Nr. Hillsdale, bldr's own home. 2 bedrm., den, utility bldg. Full of extras. $21,500. FI 5-0050.

BY OWNER — New Shoreview. 3 bdrm., 2 baths. Corner lot. 2 car garage. Enclosed cabana. Patio Fenced. Garb. disp., carpets, drapes included. DI 4-6994.

BY OWNER
EICHLER HIGHLANDS, 3 bedrm. 2 bath, family room. Close to school. Lanr'scaped, view site. $24,950 FI 5-6039

Owners Transferred!

$13,425. . . . Why pay HIGH rent when you can move into this cozy 2 BEDRM. modern ranch home with LOW MONTHLY payments of $99 incl. everything. . . . Situated closer to HILLSDALE shopping. IMMEDIATE OCCUPANCY. Parquet hardwood floors. . . . Attractive flagstone fireplace highlights the living room and dining room comb. Just listed and will not last at this price.

VILLAGE BROKER

341 E. Hillsdale Blvd.
San Mateo FI 5-4839

339 WARREN ROAD
Home and Guest House Luxury in San Mateo Park

Charm and one-floor convenience in top Peninsula location. Your every need has been considered here. Central hall, 3 bedrooms, 2 baths, separate dining room, efficient kitchen with spacious breakfast area, beautifully proportioned living room extended by large heated lanai opening to intimate, charming garden AND a small guest house with bath for family friends or maid. Carpeting, draperies and electric garage opener included in price of $40,750.

COCKCROFT & CO.

1310 Howard Ave., Burlingame
DI 4-1778 — Realtors

BY OWNER—$19,500

Two bedrooms, large dining room, extra large kitchen, double garage, fireplace, rugs, stove, enclosed patio with attached storage room, 10 fruit trees. Good West Side Hillsdale location. Can assume 4% loan. FI 1-1640 for appt..

BY OWNER—3 elevated bdrms., 1½ baths, 2 car garage. Close to grade and high school. Lge. living room and dining area. W/W carpets, drapes. Beautifully landscaped Excel. view! Fine neighborhood. West of Alameda in Aragon Terrace. 624 Hobart Ave. Priced reasonable for quick sale. FI 5-8165

WOTTADEAL

$3050 down, balance assume 5¼% loan. Payments $103 includes all. 5 year old 3 bedroom rancher, 2 car garage. Lease to 11/1/60. TRADE for smaller home. Only $18,850.

FIRESIDE HOMES & INVESTMENTS

2067 El Camino, San Mateo. FI 1-2929

2 BEDRM. Westside Beauty on a duplex lot. Close to everything. Good financing. Vacant. Owner wants quick sale! Call DI 4-2920.

SAN MATEO PARK. 4 bedrm., 3 baths, mod. kitch. Lovely liv. rm. opening on to deck, excel. play area. $29,500. DI 4-8784. Owner.

110 — REAL ESTATE for Sale

B—CENTRAL SAN MATEO CO.

SAN MATEO

CLOSE IN $26,950

Top location—San Mateo Park, 3 bdrm immaculate home with large sunny rooms, 2 baths and many extras.

A EXCLUSIVE WITH H. KENT ATWATER
REALTOR—MLS SERVICE
1481 Burlingame Ave. DI 3-3656

$1750 DOWN

3 BEDRM., HARDWOOD FLOORS, CENTRAL HEAT, CONVENIENT LOCATION. PRICED TO SELL FAST.

PARK MANOR RLTY.

1441 E. 19th Ave., San Mateo
FI 5-8504 anytime.

San Mateo Village Buy

See it and you'll agree it is one of the most attractive and best kept houses in the area. $2000 may handle. Asking only $17,400.

ANNE MARQUART
REALTOR
511 E. 4th Ave., S.M., DI 3-2724

C—SOUTH SAN MATEO CO.

ATHERTON

WEST ATHERTON AREA

LONG, low, rustic board and batten exterior trimmed with used brick. Beautiful 3 bedroom, 2 bath. REVERSE PLAN RANCHER, with glass wall across the rear framing a country setting of stately redwoods, and a huge spreading oak free beyond the 18x30 patio. Separate drying yard and dog run. Just 8 years old. $28,750.

FERRARIS & CO.

1656 EL CAMINO REAL
SAN CARLOS LY 1-4491

DISPLAY CLASSIFIED SARATOGA AREA

Buy NOW Before Interest Rates Go Up!
Only a Few Left at 6¼% on Conventional Loans

Gatico estates

FROM **$595** DOWN
Plus Small Closing Costs

VETS and Non-Vets

Priced from $16,895 to $17,795

The Valley's Best Home Value ! !

3 and 4 Bedrooms

2 Baths . . . plus

these features

Shake roofs, cedar floored closets, 2-in. tongue and grooved sub floors, large lots, hardwood floors, Westinghouse de luxe built-in colored range and oversized oven. Garbage disposal. Special dinette. Ash cabinets. Thermo-controlled forced air heat. Fireplaces. Extra ample closets. Patio. Oversize 2-car garages. Walnut trees on lot, outstanding elevations!!

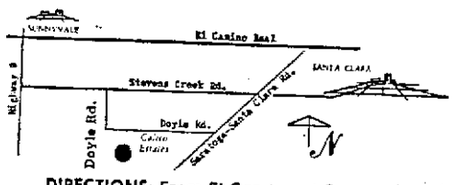

DIRECTIONS: From El Camino at Sunnyvale, take Highway 9 to Cupertino, turn left on Stevens Creek (Approx. 2 miles) to Doyle Rd., turn right on Doyle to our models . . . see our signs. 4 furnished models open daily. **Phone AL 2-8482**

Calvin Clark, Builder Developer

110 — REAL ESTATE for Sale

C—SOUTH SAN MATEO CO.

SAN CARLOS

A Five Minute Look Beats a Million Words
Located on finest residential 1/3 acre superbly landscaped—Avocado fruit, citrus, etc. 4 bedrooms, spacious living room. Gracious dining room. Modern kitchen, beam ceiling family room opens to yard with area suitable for swim pool. Excitingly inviting home. $36,500.

CARLMONT Realtors
324 El Camino Real San Carlos
Multiple Listing Service LY 1-0777
SUNDAYS BY APPM'T. ONLY

EARLY AMERICAN
Influence is expressed in the elegant fir panelled family room and kitchen in this 3 bedroom, 2 bath home. Rough beamed ceiling and a unique stone fireplace lends a restful feeling to the gracious living room. The bathrooms are luxurious. The bedrooms are all large and a central hall plan lends an air of spaciousness. Come and see this beautiful house just completed at 1124 Dayton off Brittan avenue.

WHITMYRE Company
WH 8-1033 Eves. EM 8-7771

BY OWNER—Nearly new 3 bdrm., 2 bath, 2 car garage. Electric kitchen. Patio. W/W carpets, drapes, landscaped. $24,500. LY 3-5139.

D — COASTSIDE

HALF MOON BAY

By Owner—New 3 Bdr.
Close to schools. $1500 down, $81.50 mo. DI 3-7528, EM 8-8062.

E—SANTA CLARA CO.

PALO ALTO

YOU
NAME THE DOWN PAYMENT
Try $50 to $500. Down or use your 2nd or 3rd D/T as down payment or? for this young 2 bedroom rancher. Clean and sparkling. Close to everything. Owner must have sale by February 29. Only $12,500.

FIRESIDE HOMES
& INVESTMENTS
2067 El Camino, San Mateo. FI 1-2929

BY OWNER—3 bdrm. and den $17,950. Beamed ceil., hard. flrs. prof lndscpd. Sprinklers. Assume new FHA loan. Exc. buy. DA 6-4411

SARATOGA

Single and Split-Level Executive Homes
NO DOWN PAYMENT
Custom style 3 and 4 bedroom homes near Blue Hills of Saratoga. Over 2000 sq. ft. lot; INCLUDES family, rumpus rooms, 2 and 2½ baths, central entries, brick fireplaces, wallpaper, beamed ceilings, ceramic tile, built in range, oven, disposal. Priced from $22,950. EXCEPTIONAL FINANCING. Nothing down to Vets, 30 year FHA. Trade in, get CASH for equity. Call ALpine 2-9131.

IMMEDIATE OCCUPANCY

BY OWNER—Immediate occupancy. 3 bdrms., 2 baths, fireplace, elec. kitchen, w/dishwasher and disposal. $19,950. Owner transferred. Must sell quickly. 943 Bidwell. REgent 9-6565

Classified Ads Bring Quick Results

DISPLAY CLASSIFIED E—SANTA CLARA CO. SAN JOSE

110 — REAL ESTATE for Sale

F—BAY AREA COUNTIES

FREMONT

YES, WE HAVE G.I. LOANS
But Hurry — Commitments Are Expiring
3 Bedrooms, 2 Baths,
Separate Family Room
All-Electric Kitchen
Beautiful Wall-to-Wall Fireplace
4 Homes Open for Inspection
IMMEDIATE OCCUPANCY
Directions: Cross Bay at San Mateo Bridge. Drive south on Nimitz Freeway. Turn off Freeway at Fremont Boulevard and continue to monument in center of Irvington. Turn right ¼ mile to Fremont Fields model home. If you cross Bay on Dumbarton Bridge continue on Thornton Way to Fremont Boulevard. Turn right and continue to monument in center of Irvington. Turn right ¼ mile to model home.
FREMONT FIELDS
DLiver 6-2203

G—COUNTRY PROPERTY

$20 DOWN—$20 MO.
5 acres $2195—level, near lake, highways. Also 1¼ acres. Box 6723, San Mateo Times.

111 — LOTS FOR SALE

APT. BUILDERS REDWOOD CITY
80X130 Ft.
R4 ZONED
$28,950
Financing to suit
LINK REALTY
Realtor—Multiple Listing Service
1156 El Camino, S. C. LY 3-2166.

BELMONT—4 lots—$4000 to $5500 plus street bonds.

BURLINGAME—2 view lots—$5300 to $5800.

MILLBRAE—View lot—$5750. $1500 down on subordination.

NICK CARTER & CO.
1120 Broadway, Burlingame.
DI 2-3551.

TWO 1 ACRE BUILDING SITES. Skyline Blvd., opposite Belmont. All utilities in. Ready to build. Price $7950 ea.; terms, $1500 down. Mr. Roussille, PLaza 5-1349 daily; OX 7-2007 Sunday and evenings.

PACIFICA LINDA MAR
7 APARTMENT SITES
10-12 units each. Beautiful view of Pacific ocean. Will subordinate. Mr. Hammond. OX 7-3265.

ACRE PLUS SITES—WOODSIDE
Exclusive close in, commanding Bay view. $15,000 to $25,000. David D. Bohannon organization.
EM 6-2758

TO BUY SELL OR EXCHANGE
Phone
DI. 3-1831

110 — REAL ESTATE for Sale

F—BAY AREA COUNTIES

FREMONT

111 — LOTS FOR SALE

SAN MATEO—
Duplex zoned.
40x104—$6500.
LEE SWENSON RLTY
420 E. 3rd Ave., S. M. DI 2-3206.

Beautiful View Lots.
Fully improved. Ideal Belmont Location LY 3-0529

APT. lots—$1575 per unit. Choice Sunnyvale location, west of El Camino Real. Sizes 6 to 22 units. ½ down. Wm. Chance. YO 8-3945.

APPROX. 5¼ ACRES of land suitable for industry or residential development. MILLBRAE SCHOOL DISTRICT. OX 7-5693.

115 — BOATS AND SUPPLIES

Clearance SALE!
New 14 Ft. Fiberglas RUNABOUT
W/steering wheel, upholstery, running light.
SALE PRICE $395
ONLY 6 REMAINING
THE DRY DOCK
Eves. 'til 9—Sundays—JU 9-5511.
1001 So. El Camino—San Bruno.

16 Ft. Cabin Boat
Motor and trailer. Good condition. $450. FI 1-3349 after 6 p.m.

14 FOOT Runabout. Plywood hull, glass bottom, windshield, uphol. seats, 2 wheel trailer with 1960 license. $285. FI 5-8102.

16 FT. PLYWOOD 60 H.P. Merc. Fishing and Ski Boat. $1200. Orig. cost, $3000. Like new. DI 3-3228

118 — TRUCKS — TRACTORS

'55 Chev. 3200 Chassis
Complete. Perfect condition.
LY 3-4559

FANTASTIC buy—'46 Chev. pickup, '54 rebuilt motor. Good rubber. New clutch. Comp. price $200. See at Kennedy's Service, 995 Ralston, Belmont.

GMC ¾ TON
Like new. 1900 miles. $1700
Private party JU 8-4973

'51 Chev. ½ Ton P.U.
New paint, excel. cond. 6 ply tires. $395. LY 3-9008.

'54 WILLY'S PICKUP
Four wheel drive, 6 cylinder, good condition. $250 for equity. Payments $44.41 monthly. Call DI 2-2291.

120 — TRAILERS

2 WHEEL TRAILER
Excellent condition.
LY 1-4573 evenings after 5:30

1958 FURN. Trailer Home 42 ft. long. BELMONT TRAILER PARK
Space 70
700 Harbor Boulevard. LY 1-5700

45 FT. '57 2 bdrm. roll-away. Excellent cond. 1960 lic. incluv. and many extras. Make offer. EM 9-5107 after 4 or weekends.

122 — AUTO PARTS and Accessories

VOLKSWAGEN LUGGAGE carrier and auto parts. $30.
DI 2-5607

125 — AUTOS WANTED

CASH FOR CARS
Get more for your car
Cash or Trade
FRED HUDKINS
EXCLUSIVE
Valiant - Plymouth
Burlingame—San Mateo
790 San Mateo Dr. DI 2-5557
Open Nights and Sundays

WANTED! LATE MODEL CARS. We will pay immediate top dollar for above average automobiles.
FI 5-5791

BUICK Roadmaster,'57 or '58. Will pay tops for low mileage. Private party. Cash or will take over payments. No dealers. EM 8-0514.

126 — FOREIGN Sports Cars

GOLIATH
BY BORGWARD
THE COMPACT CAR FROM GERMANY
MORE ROOM
MORE ECONOMY
MORE PLEASURE
TRY a GOLIATH Station wagon OR SEDAN
THEN PRICE AND BUY
GOLIATH
GOLIATH SALES CORP.
1595 El Camino
San Carlos
LY 1-0341

'57 SIMCA
4 Dr. Sedan
$799
BURLINGAME MOTOR CO.
200 Calif. Dr. DI 4-7141
BURLINGAME

VOLVO-HILLMAN '60
NEW, USED — Best Deals — Best service and parts. IMMEDIATE Delivery. COMPETITION Motors. 760 El Camino, San Carlos. LY 1-3125, TRY US!

'54 HILLMAN H.T.
$495 full price or $27 per month on approved credit. Dealer, 570 El Camino, R.C. EM 9-4131.

'57 TR 3—$1700
FI 1-3988

'59 FIAT 600
$995 Takes This Fully Equipped Car in Perfect Condition. OX7-5858

DISPLAY CLASSIFIED E—SANTA CLARA CO. SAN JOSE

126 — FOREIGN Sports Cars

'57 SIMCA ARONDE
4 door sedan in excellent condition. Priced to sell quick at—
$695
Millbrae Imported Cars
316 El Camino
MILLBRAE OX 7-1515

RENAULT SALES SERVICE
PETER "F" MOTORS
3555 S. El Camino
San Mateo

'51 HILLMAN CONV.
Radio, heater. $295 bottom price.
LY 1-1100 or REgent 9-9449

'57 VOLKSWAGEN
Sacrifice. $1100
LY 1-1685

'58 VOLKSWAGEN
Camper De Luxe. Excel. cond. $1995. Full particulars. DI 4-4378

1952 Hillman Minx
Good condition. $250. Call after 5 p.m. LY 1-1640.

'55 MERCEDES BENZ 300SL. Gull Wing coupe. Metallic gray, red leather uph. 35,000 mi. Show rm. Clean. $5900. OX 7-1242.

IMPORTED CAR SERVICE
All makes. HAROLD HOUSE
El Camino and 23rd, San Mateo
FI 5-5758, Shop open Sat. AM

'56 GHIA COUPE
R/H—Best offer over $1375. Owner going to Europe— Needs cash. Days —DI 2-0888; eves.—DI 3-0510.

'59 VOLKSWAGEN SEDAN
Radio, heater, 1960 license. $1595. Excellent condition. Will finance. LY 3-3698

AUSTIN 4 dr. sed. A50. Neat clean and perfect.
Reasonable
Call Paul Beare LY 1-4145

'58 SIMCA 1300 Hardtop. NZY719. Dlr. 1520 El Camino, Belmont. LY 1-4145

127 — AUTOS FOR SALE

SAVE
Always the Lowest!
$25 Down
On Approval of Credit

'58 SIMCA $1095
Sedan, radio, heater.

'56 VOLKS. $1195
Radio, heater. Sunroof

'57 PONTIAC $1495
Hardtop coupe. Full power

'55 PONTIAC $895
2 door, Hydramatic

'56 PLYM. 8 Sed. ..$995

'53 PLYM. 6 .....$445
Wagon.

'49 PLYM. Sed. $165

'54 PACKARD 8 ....$495

'55 RAMBLER $1095
Wagon

'52 RAMBLER $325
2 door

'53 OLDS 88 Sed. ..$595

'51 HUDSON $195
Club coupe

'54 FORD 8 Sed. $695

'55 FORD $1195
Wagon.

'55 CHEV. $895
6, ½ ton pickup

'56 CHEV. $995
Wagon.

'53 CHEV. $395
2 Door.

30 more to choose from
"Economize at Economy Rambler"
2745 El Camino, San Mateo.
at Hillsdale FI 1-3443.
Open Evenings and Sundays.
Why Pay More?

'47 BUICK 4-DR.
1960 license. Excellent condition. $150. DI 2-2382.

'50 BUICK ROADMASTER
RADIO, HEATER. CLEAN!
Good work car. $125.
Private party. DI 4-3841.

'59 BUICK 4 door Hardtop Sedan—Invicta Series. Excellent condition. Executive car. $2650. GMAC terms. JO 7-3950. After 6, FI 1-7693.

'55 BUICK Century 2 dr. Hardtop. Power steering and brakes. R/H. Leatherette uphol. Exc. cond. Best offer. FI 5-0404 or FI 5-6784.

'56 CAD. DeVILLE
Econ.-Beauty-Luxury
Radio, heater, w/w tires, all power, air conditioned, two toned. Low mileage. Like new. DI 4-0394.

CADILLAC '41 Coupe. Very low miles, clean, good running cond., good tires, radio. Best offer—After 5 p.m.—DI 3-4495.

'48 CADILLAC 4 door sedan. Radio and heater, $175. Good condition. Dependable transportation.
FI 5-1769.

'58 CHEV. BEL AIRE HARDTOP
Air-cond., radio, heater, auto. trans. power steering.
$1995
DOANE-MINTO
USED CAR DEPT.
El Camino at 27th Ave.
next to Ah Sam, S.M.
Open Eves.—Sundays
DI 4-0809

'50 CHEV. TOPS. Rebuilt engine, less than 800 mi. R/H. New seal beams, s/covers, bumper guards; mirror spot. $215 or best offer. Must sell, after 6 p.m. or weekends.
DI 4-1884

'60 CHEV. CORVAIR
Just like new $2095. 100% financing on approved credit. Dealer, 570 El Camino, R.C. EM 9-4131.

'52 CHEVROLET COUPE
Good condition. Good tires. Heater. $345. DI 3-9992
217 Baldwin avenue, San Mateo

'58 CHEVROLET IMPALA
Power steering. R/H. W/W tires. Turboglide. 1 owner. Very low mileage. '60 license incl. Call LY 3-7033.

'57 CHEV. 4 dr. Bel Air Hdtp. Power steering. Powerglide. W/W tires. R&H. Seat belts. Very clean. $1795. Private party. FI 5-9041.

'55 CHEVROLET BEL AIR 2 DR. Hardtop. V-8, Radio, Heater. New tires and brakes. Perfect condition. DI 2-0723—FI 5-7862.

OUTSTANDING BUY
'53 CHEV. DEL RAY. Radio, heater, excellent condition. $1650
DI 3-3083

REAL VALUE
'58 Chevrolet Del Ray. Radio, heater. Exc. cond. Priv. party. $1595. DI 3-3083

'58 IMPALA SPORTS CPE. Big engine, stick shift, radio, htr. Pow. steering, brakes, W/W tires.
OX 7-1296.

'51 CHEV. Bel Air, hard top, $200 or best offer. Radio, floor box. OX 7-8916 after 1 p.m.

127 — AUTOS FOR SALE

SEE THESE WONDERFUL BUYS NOW!

'57 CHEV. $1698
4 door station wagon, automatic, radio, heater, power steering. Looks just like new.

'54 MERC. MONT. $598
4 door sedan, radio, heater, automatic.

'54 FORD $498
Stick, radio, heater.

'57 FORD $1098
2 door sedan, V-8, automatic.

'57 VOLKS. $1098

'55 FORD $1098
Crown Victoria, radio, heater, automatic, power steering.

DICK BULLIS
21 Calif. Dr., DI 4-0439
BURLINGAME

'58 CHEV. Impala Conv.
Excel. Cond. All power equip., $2395. DI 2-3481 after 7.

MUST SELL! 1959 CHEVROLET, 4 door sedan. Radio, heater. Will sell my equity below cost, assume payments. DI 4-5450.

'58 CHEV "8" Nomad sta. wagon. 230 H.P. 4 dr. auto. trans. Pwr. str. R&H., pd. dash, tinted glass. W/w trs. Pvt. pty. $2250. JU 8-2208.

'59 CHEV. BEL AIR 2 door sedan
'57 Cad Coupe DeVille
'60 plates both cars. Excel. cond.
LY 1-0201 aft. 6 and all weekend

'54 CORVETTE, white. Super charger, 4.11 rear end, special gauges, safety belts, traction masters. Extras. Priv. party. JUniper 4-6431

COVERETT—'57 Stick, twin carbs. All accessories. Immaculate! Low mileage. Never raced. $2750. Original owner. DI 3-8192

'51 Chrys. Windsor "6"
4 dr. radio, 2 speakers, heater, clean. $225. FI 5-5045 after 5:30.

'51 Chrysler Hardtop
$150. DI 2-0931.

'57 CHRYSLER New Yorker 4 dr. Hardtop. All power and extras. IMMACULATE! 33,000 miles. $1900. DI 4-0369

'50 DeSOTO 4 DR.
All access. Safety belts. Good cond. $200 or reas. offer. OX 7-3823.

'53 DODGE 4 Dr., $295
or $17 per month on approved credit. Dlr. EM 9-4131.

'56 DODGE 4 dr. hardtop. Power steer. and brakes. V-8, auto. trans. $950. 712-7th Ave— San Bruno Eves and weekends.

'53 DODGE STATION WAGON
Radio and Heater. $395. 1007 Bransten, San Carlos. Phone—
LY 1-3680—9 to 4.

'56 DODGE ROYAL 4 DOOR. Auto. trans., R & H, W/W waxed and gleaming! Excellent cond. Original owner. FI 5-5543 aft 5:30.

'58 DODGE Hdtp., immac. cond., power steer. and brakes. R/H, Automatic transmission, $250. FI 1-6698 or DI 3-4297.

Good Cars
TERRIFIC PRICES
$125
'49 Ford Coupe
'47 Chev. 4-Dr.
'49 Chev. 2 Dr.
'52 Willys Sedan
'50 Hudson Sedan
'51 Packard Sedan
'49 Plym. 4-Dr. Sed.
FRIENDLY RAMBLER
'Till 10 p.m. Daily
570 El Camino, R. City
EM 9-4131

'60 FORD Falcon De Luxe. Must sell. Best offer. 1200 actual miles, still in warranty. See after 5:30 and weekends. FI 3-6112.
1709 York avenue, San Mateo

'53 FORD VICTORIA HARDTOP Black. Loaded '53 Mercury engine. Radio, heater, whitewalls. Call after 6. LY 3-3358

'59 FORD 4 door Ranch Wagon, pow. steering, auto. trans., radio, heater, excellent cond. Private owner. EM 9-5278—8:30 to 5 p.m.

'54 FORD CUSTOM RANCH WAGON
Private party.
Best offer this week
JUno 8-0652

'50 FORD, Black 2 "pot" manifold, ¾ cam, heads and headers, "hot" coil. Good tires. New trans. Good engine. LY 3-0484 eves.

1954 FORD 2 Dr. One owner. Except. clean. Radio, heater, Fordomatic, W/W tires, etc. Private party. OX 7-5886.

'57 THUNDERBIRD—Mint cond. OD. Continental kit, soft top. Best offer. LY 1-5070.

'58 FORD FAIRLANE
500 VICTORIA. Real sharp, clean car with steering, radio and heater and automatic. You can't afford to pass this up at $1795. New tires. DEALER, 570 El Camino, REDWOOD CITY. EM 9-4131.

'57 FORD FAIRLANE 500, 2 dr. hard top. 21,000 mi. R&H., Fordomatic, Alpine white. White and black all naugahyde interior. $250 for equity, assume payments. Private party. LY 3-8919.

'54 FORD 2-DR.
Fordomatic, Heater. One owner. Must sell to close estate. LY 3-6789.

'56 Ford 2 Dr. "6"
R/H. 30,000 miles. One owner. $695. DI 3-6433 after 6 p.m.

1953 FORD 4 DOOR.
Radio, heater. $295.
LY 1-2160

DISPLAY CLASSIFIED 126—FOREIGN SPORTS CARS

127 — AUTOS FOR SALE

'55 FORD 6 CYL.
2 dr. Radio, heater, good condition. A bargain at $495. LY 1-1348.

'60 FORD FALCON
$2095. Dealer, 570 El Camino, Redwood City.

'55 FORD RANCH WAGON
2 door, radio and heater. $780. Excellent running condition. OX 7-4464, days; OX 7-5146 eves.

HILLMAN HUSKY WAGON
Real nice shape, only $975.
PAUL BEARE MOTORS
LY 1-4145

'56 MERCURY CONVERTIBLE
RH. Mercomatic. W/w tires. Power brakes, and steering. $1145
FI 1-4410 after 3 p.m.

'55 MERCURY Montclair with new pwr brks and steer. $100 or old car in trade, and take over pymts. See after 5 p.m. at 116 Drake, So. S.F.

'55 MERCURY 9 pass. station wagon. Mercomatic and extras. Excellent condition. 37,000 miles. $1050.
DI 4-0369

OLDS '47 COUPE.
Rebuilt engine. Exc. running condition. A-1. Hydra. trans. $125.
FI 1-1203.

'59 OLDS "88" 4 DR. HARDTOP. Full power. W/walls. 18,000 mi. Must sell. Private party. $2746. Days LY 3-7811; eve.-Sun. JU 8-5294

'59 OLDS Super "88" Conv. R/H, W/W, power steering and brakes. Spinner hub caps. Orig. owner. 30,000 miles. $2995. DI 2-1991.

'50 PACKARD 4-DR.
Good cond. R-H. No Reasonable Offer Refused. JU 9-0135 eves.

LATE MODELS!
Reconditioned to Your Satisfaction.

'59 PLYM. V8 .....$2695
4 door station wagon, push-button shift, R&H. Low mileage.

'59 PLYMOUTH ..$2095
Belvedere 4 door sedan. Powerflite. H. Executive car.

'59 FORD $2295
Ranchero overdrive, R&H, deluxe pickup.

'58 FORD $1695
Fairlane Town Sedan. Fordomatic. A real sharp car.

PERIAT
"SAN MATEO'S USED CAR CENTER"
Open Thurs., Fri. Eves.
'til 9 p.m.
Sunday 'til 4 p.m.
1320 El Camino, S.M.
FI 5-6929

'57 PLYM. 2-DR. SPORT COUPE
Heater, Auto.
$1499
BURLINGAME MOTOR CO.
200 Calif. Dr. DI 4-7141
BURLINGAME

'55 Plaza 6 Cyl. Plym.
Good condition. New '60 license. $495. LY 1-2049

'55 Plym. 4-Dr. Sedan
Low mileage. One owner.
Make offer. LY 1-4179

Full-Race '58 FURY
Turns 102 mph in 13.82 seconds. Eng. perfect. Take small cash or older car for equity. Terrific deal. EM 6-9972

'50 PLYMOUTH 2 DR.
radio, heater, good commute car. $95. DI 4-4188

'58 PLYM. Station Wagon. 2 dr. deluxe. R/H. Auto. trans. LOW MILEAGE. Perf. condition.
DI 2-0750 after 4 p.m.

'60 PONTIAC Ventura
2 door hardtop, automatic, R&H, W/W. Clean. Reasonable. FI 5-1012

'55 PONTIAC STARCHIEF CONV. R&H. AUTO. TRANS. W/W TIRES. EXCEL. COND. $940
LY 3-2312

'57 PONT. 4 dr. Starchief Catalina Sedan. 21,400 mi. Hydra, tutone paint, W/W tires. Private party. $1750. OX 7-8185.

$49.50
Per Month
on approved credit, NO CASH
'55 Rambler Super
'55 Ford 4-Dr.
'55 Chev. St. Wg.
'54 Buick, Cent. H. T.
'55 Stude. 4-Dr.
'58 Anglia
'58 Fiat Wagon
'58 Hillman
'55 Ford Wagon
FRIENDLY RAMBLER
570 El Camino, R. City
EM 9-4131

'50 Studebaker Convert.
Overdrive, R/H. New top, paint, W/W. Economy plus, $250. FI 5-6307

DISPLAY CLASSIFIED 126—FOREIGN SPORTS CARS

127 — AUTOS FOR SALE

'60 LARK
NOW AVAILABLE
2 and 4 door station wagons, convertibles, hardtops and sedans in stock.
SEE . . . these beautiful compact cars TODAY.
Small Upkeep — To 32 Miles Per Gal.
Bank Terms — 36 Months to Pay
THE BEST DEAL on the PENINSULA
OPEN SUNDAY 9-5
Walton Motor Co.
Peninsula "LARK Headquarters"
1801 El Camino, San Carlos

1960 Lark
$55 per month plus tax, license. Down payment no problem.
BURLINGAME MOTOR CO.
200 Calif. Dr. DI 4-7141
BURLINGAME

'52 Stude. 4 Dr. Sedan
Auto. trans., 4 dr. de luxe.
$300. DI 3-2916.

'56 VW SUNROOF
Reasonable.
LY 1-4145
Dlr., 1520 El Camino, Belmont.

Want Ads Bring Results

'60 Rambler
$1795
American 2 Door.
plus tax, license, freight
$99 Down
ON APPROVAL OF CREDIT
"WE WON'T BE UNDERSOLD"
Economy Rambler
1745 S. El Camino Real, San Mateo
FI 1-3443 FI 5-2559
Why Pay More?

DISPLAY CLASSIFIED 127—AUTOS FOR SALE

WOULD YOU BELIEVE IT—

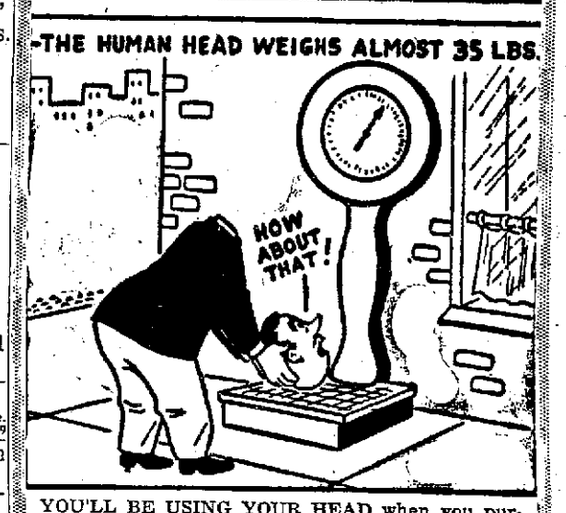

YOU'LL BE USING YOUR HEAD when you purchase a Used Car from us. Don't forget — Our reputation is at stake.

1959 Chev. Bel Air 2-Dr. V-8. Powerglide. R and H. Like new, only 8000 miles. $2295

1957 PLYM. Custom Suburban. Automatic. R and H. 2-tone paint. $1395

1956 PACKARD Patrician 4-Door. Automatic, R and H. (A dream boat) $1095

1955 CHEV. Bel Air 4-Dr. V-8. Powerglide. R and H. Power brakes. $895

1954 Pontiac Star Chief Catalina. Hydra. R and H. Power steering and brakes. (Needs tuneup) $495

1954 Lincoln Capri 4-Dr. Loaded..... $475

The House That Service Is Building
Columbus Dodge
—SIMCA—
227 Lorton Near California Drive
Open Evenings and Sundays
DI 3-5671

DISPLAY CLASSIFIED 126—FOREIGN SPORTS CARS

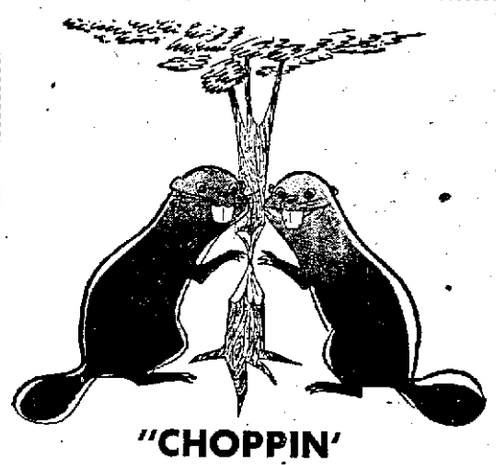

"CHOPPIN' DOWN PRICES"
at
GABRIELSON
MOTORS
1335 EL CAMINO
BELMONT
LY 1-0351

CHECK OUR BETTER DEALS!!
★ ★ ★ ★

'56 CADILLAC Cpe.	'58 OPEL 2 Door
'55 BUICK Hardtop	'59 OPEL 2 Door
'57 FORD 2 Dr. H.T.	'56 OLDS 88 H.T.
'57 FORD Convert.	'56 CHEV. H.T.
'53 CHEV. Convert.	'56 FORD 2 Door

WEEKEND SPECIAL
'56 BUICK SPECIAL
HARDTOP — Blue and White
FULL POWER EQUIPMENT **$1095**

'57 SIMCA 4 Door	'54 PONTIAC Conv.
'56 FORD T-BIRD	'56 VOLKSWGN Sd.
'56 FORD WAGON	'54 VOLKSWGN Sd.

★ ★ ★ ★
ENGLISH FORD SALES and SERVICE

DISPLAY CLASSIFIED E—SANTA CLARA CO. SAN JOSE

Another Community of Fine Homes *at a Wonderful Location**
$00 Nothing Down to Anyone!!
As Low As **$70.03** Per Month
STORY BOOK FARMS

$10,750 Story Book Farms — $15,800 Story Book Farms

$15,800 to $17,600 Los Gatos Hills — 2-3-4 Bedrooms — 2 Baths — From $10,750 to $17,600 — $15,800 to $17,600 Story Book Garden

HARDWOOD FLOORS

2 FULL BATHS
ASH CABINETS
FORMICA COUNTERTOPS
HOTPOINT RANGE AND OVEN
FIREPLACES
ACOUSTICAL CEILING
STALL SHOWER
SLIDING ALUMINUM WINDOWS
DOUBLE GARAGES
FARM SIZE KITCHEN
ALL CITY IMPROVEMENTS IN AND PAID FOR

South of San Jose on Bayshore to Story Road. Turn left on Story 1.3 miles.

IMPORTANT! I this same series of fine homes are also available at . . .

Los Gatos Hills
DIRECTIONS: Stevens Creek Road to San Jose-Los Gatos Road. Turn right to Blossom Hill Road. Turn left to Hicks Road. Turn right 2 blocks.

Story Book Gardens
Story Book Gardens is a companion community to Los Gatos Hills . . . both are in the same area . . . just note the signs when touring Los Gatos Hills or Story Book Gardens.

BAY AREA COUNTIES HAYWARD

4

4 BEDROOM HOMES
Plan 207
$17,700

3 BEDROOM HOMES
Plan 206 Plan 203 Plan 197-3
$17,100 to $19,200

SOUTHGATE
New Low FHA Financing
From $1200 Down
Plus Closing—30 Year Loans

DIRECTIONS
Take San Mateo Bay Bridge to Hayward—cross Hesperian Blvd.—Turn left at Second Stop Light on Jackson Street.

The Oliver Rousseau Organization
Hayward

NORTHERN CALIFORNIA'S LARGEST SUPER MARKET

Sunday — 9 A.M. to 7 P.M.
Monday, Tuesday, Wednesday — 9 A.M. to 9 P.M.
Thursday and Friday — 8 A.M. to 10 P.M.; Saturday — 8 A.M. to 8 P.M.
We Reserve the Right to Limit Quantities

SPECIALS FOR MILLBRAE STORE!

Broadway MARKET

CORNER EL CAMINO REAL AT MEADOW GLEN AVE., MILLBRAE

GROCERY PRICES EFFECTIVE WED., FEB. 10 THROUGH TUES., FEB. 16

MEAT DEPARTMENT NOW OPEN 7 DAYS

MEAT PRICES EFFECTIVE WEDNESDAY, FEB. 10 THROUGH SAT., FEB. 13

CHUCK ROAST U.S.D.A. Choice Steer Beef ..... Lb. **49¢**

(Chuck Steak Lb. 59¢)

BACON Armour Star — 1-Lb. Sliced. Cello Pkg. .....

FRANKS Armour Star — 1-Lb. Cello Pkg. .....

BOLOGNA Sliced — Schwartz — 1-Lb. Cello Pkg. .....

X-RIB ROAST BONELESS U.S.D.A. CHOICE STEER BEEF — LB. **89¢**

STEAK SALE! U.S.D.A. CHOICE STEER BEEF **Swiss or Sirloin 89¢ lb**

TOP ROUND BONELESS **98¢ lb**

SMOKEE LINKS PURETA 12-Oz. Pkg. **53¢**

BUTTER SWIFT'S BROOKFIELD 1-lb. Cubes ..... **69¢**

MARGARINE DELRICH 1-Lb. Colored Cubes ..... **19¢**

PIZZA—XLNT 10-Inch Size ..... **3 for $1**

Enchiladas—Xlnt CHEESE OR BEEF 12-oz. Pkg. ..... **3 for $1**

TAMALE—XLNT 9-Oz. Pkg. ..... **5 for $1**

SNOWDRIFT SHORTENING 3 LB. DEAL TIN **49¢**

PINEAPPLE-GRAPEFRUIT DRINK Libby's, Large 32-oz. Tin ..... **15¢**

INSTANT COFFEE YUBAN 6-oz. Jar **1.09**

RICE—Uncle Ben's GIANT 42-oz. Pkg. ..... **69¢**

HYDROX COOKIES SUNSHINE 1-lb. Pkg. ..... **47¢**

PORK & BEANS DREW Large 2½ Tin ..... **2 for 35¢**

RANCHO SOUP Chicken Noodle or Chicken Rice. 10-oz. Tin **2 for 31¢**

Flapjack Flour ALBER'S Giant ..... **3 Lb. Pkg. 39¢**

FRUIT PIES Oven Ready — Apple, Cherry, Peach, Boysenberry. Large 24-oz. Pkg ..... **29¢**

EGGS NULAID LARGE GRADE AA DOZEN **39¢**

COTTAGE CHEESE DV All Varieties—Pint Carton .... **27¢**

Graham Crackers WESTONS 1-Lb. Box ..... **33¢**

TOILET TISSUE CHIFFON 2-Roll Pkg. ..... **27¢**

BABY FOOD BEECHNUT Strained—4 Jars **45¢** JUNIOR 3 Jars ..... **47¢**

WAX PAPER WAXTEX 100-Ft. Roll ..... **23¢**

Ajax Cleanser GIANT-DEAL TIN ..... **2 for 39¢**

COFFEE S&W or Chase & Sanborn All Grinds ..... **2 Lb. deal tin 97¢**

CHEESE SPREAD CHALLENGE "JUBILEE" 2-LB. LOAF **59¢**

Tuna WHITE STAR — CHUNK STYLE—6½-OZ. TIN .... **25¢**

DEVILED HAM 2¼-oz. Tin ..... UNDERWOOD **19¢**

MINCED CLAMS SNOWS 7½-8z. Tin ..... **31¢**

RIPE OLIVES BELLS SELECT No. 1 Tall Tin ..... **29¢**

GLIM GIANT 22-oz. Tin ..... **59¢**

TOMATOES Celeste, Hand-Picked No. 2½ Tin **2 for 35¢**

OLIVE OIL — ORO 100% Pure California Gal. Tin **$2.99**

CAKE MIX Swansdown Devils Food, Yellow, White, Butterscotch ..... Pkg. **25¢**

JELL-O All Flavors Reg. Pkg. **3 for** (Large 6-oz. Deal Pkg. 2 for 25¢) **23¢**

SYRUP Log Cabin "Country Kitchen" Large 24-oz. Bottle **39¢**

PEARS BARTLETT HALVES Crater Lake No. 2½ Tin **25¢**

PRESERVES Kraft Strawberry or Black Raspberry — 12-oz. Jar **29¢**

ORANGE JUICE DRINK TIP TOP or MINUTE MAID Lemonade. Frozen. 6-oz. Tin **10¢**

FROZEN JUICES MINUTE MAID Grape, Pineapple, Grapefruit, Blended 6-oz. Tin ..... **5 for 99¢**

PINEAPPLE JUICE FANCY HAWAIIAN 7½-oz. Tin ..... Each **5¢**

LUNCHEON MEAT TEMPT 12-oz. Tin ..... **35¢**

PEAS FRESH FROZEN Agen — Grade A 10-oz. Pkg. ..... **10¢**

DINNERS Kold Kist Roast Beef — 12-oz. Pkg. Chili Size — 22-oz. Pkg. **49¢**

ICE CREAM OR SHERBET BROADWAY or DV All Flavors ½-Gal. pkg. ..... **59¢**

Frozen Vegetables Libby's in Poly Bag — Peas, Corn, Mixed Vegetables, Peas and Carrots—24-oz. Pkg. ..... Green Beans—20-oz. Pkg. ..... **39¢**

SUNBLEST SALE

Fruit Cocktail	SUNBLEST No. 303 Tin	5 for 99¢
Grapefruit Sections	SUNBLEST No. 303 Tin	4 for 99¢
Shrimp	SUNBLEST—Cleaned, Back Strip Removed—4½-oz. Tin	2 for 99¢
Bartlett Pears	SUNBLEST No. 303 Tin	5 for 99¢
Green Beans	SUNBLEST CUT No. 303 Tin	5 for 99¢
Green Beans	SUNBLEST Sliced No. 303 Tin	5 for 99¢
Green Beans	SUNBLEST Seasoned No. 303 Tin	5 for 99¢
Golden Corn	SUNBLEST Cream Style No. 303 Tin	6 for 99¢
Sweet Peas	SUNBLEST—Medium Size No. 303 Tin	6 for 99¢
Tomatoes	SUNBLEST—Solid Pack No. 303 Tin	6 for 99¢
Kidney Beans	SUNBLEST No. 303 Tin	7 for 99¢
Sliced Beets	SUNBLEST No. 303 Tin	6 for 99¢

Tomato Juice HUNTS LARGE 32-oz. Tin ..... **17¢**

MAYONNAISE BROADWAY — WHOLE EGG ..... Full Quart Jar **39¢**

Broadway's PRODUCE

PRODUCE PRICES EFFECTIVE WED., FEB. 10 THROUGH SAT., FEB. 13

TOMATOES Extra Fancy ..... 2 Lbs. **29¢**

AVOCADOS Extra Fancy Large Size Fuertes ..... 4 for **29¢**

APPLES Extra Fancy Large Winesaps .... 2 Lbs. **25¢**

PEARS Extra Fancy D'Anjou ..... 2 Lbs.

ORANGES Navels, Sweet, Large Size .... 5 lbs. **39¢**

MUSHROOMS Extra Fancy, Brown Type ..... ½ lb. **35¢**

ONIONS Extra Fancy U.S. No. 1 Yellow ..... 4 lbs. **19¢**